

# ABELL SURVEYING & MAPPING

1140 SEQUOIA STREET • DELAVAN, WISCONSIN 53115  
262-728-6737

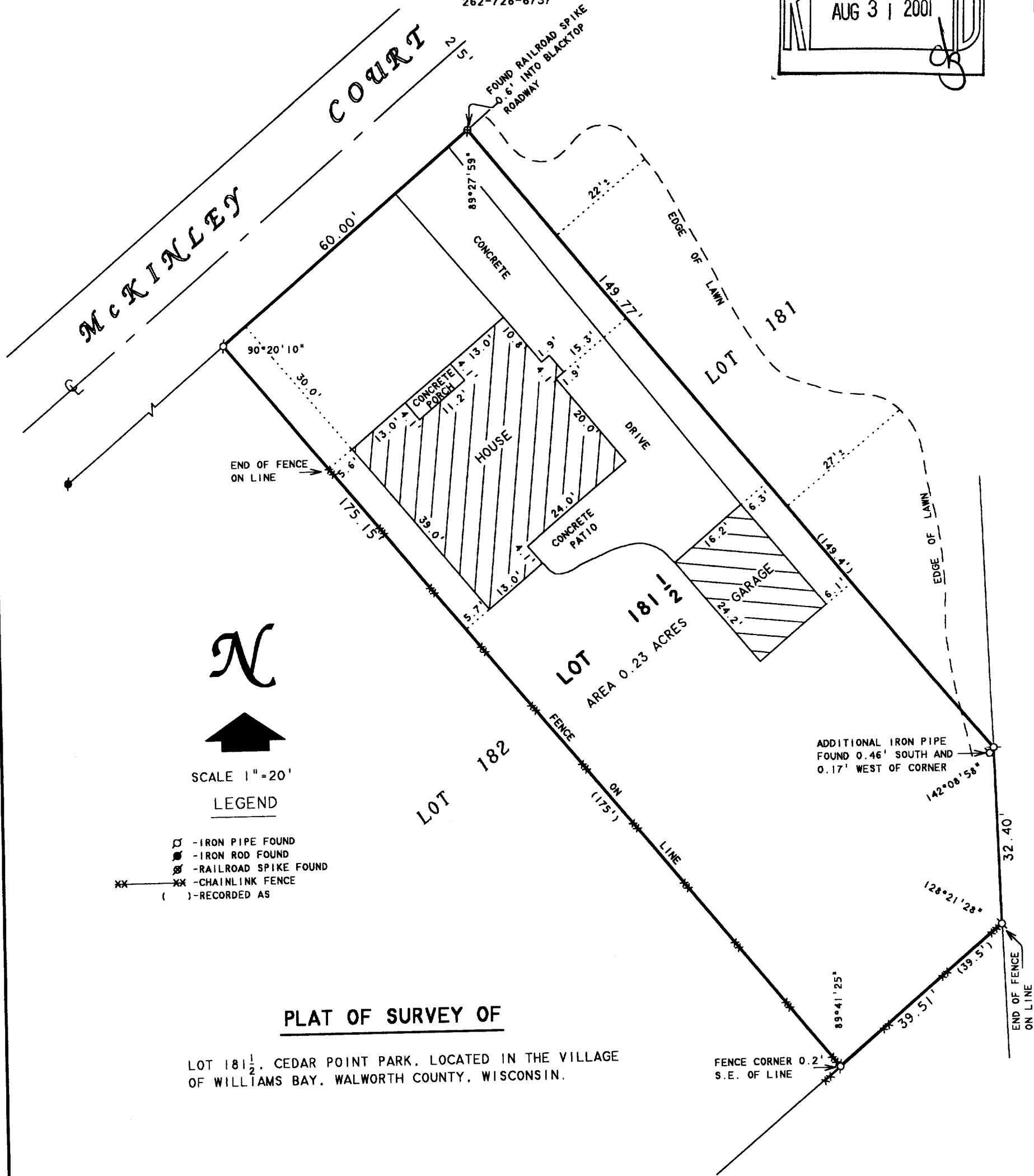
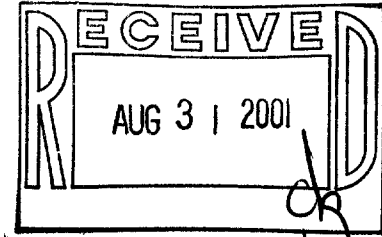

N  
↑  
SCALE 1" = 20'  
LEGEND

- - IRON PIPE FOUND
- - IRON ROD FOUND
- ⊕ - RAILROAD SPIKE FOUND
- - CHAINLINK FENCE
- ( ) - RECORDED AS

## PLAT OF SURVEY OF

LOT 181 1/2, CEDAR POINT PARK, LOCATED IN THE VILLAGE  
OF WILLIAMS BAY, WALWORTH COUNTY, WISCONSIN.

I HEREBY CERTIFY THAT I HAVE SURVEYED THE ABOVE DESCRIBED PROPERTY AND THAT THE ABOVE MAP IS A TRUE REPRESENTATION THEREOF AND SHOWS THE SIZE AND LOCATION OF THE PROPERTY, ITS EXTERIOR BOUNDARIES, THE LOCATION OF ALL VISIBLE STRUCTURES AND DIMENSIONS OF ALL PRINCIPAL BUILDINGS THEREON, BOUNDARY FENCES, APPARENT EASEMENTS, ROADWAYS AND VISIBLE ENCROACHMENTS, IF ANY, TO THE BEST OF MY KNOWLEDGE AND BELIEF.

THIS SURVEY IS MADE FOR THE USE OF THE PRESENT OWNERS OF THE PROPERTY, AND ALSO THOSE WHO PURCHASE, MORTGAGE, OR GUARANTEE THE TITLE THERETO WITHIN ONE (1) YEAR FROM DATE HEREON.

ORDERED BY: KEEFE REAL ESTATE  
P.O. BOX 460  
LAKE GENEVA, WI 53147

*David F. Abell*

DAVID F. ABELL  
WISCONSIN REGISTERED LAND SURVEYOR. S-1596

May 24, 2001

DATE: \_\_\_\_\_ JOB NUMBER - 01063  
NOTE: THIS IS NOT A CERTIFIED COPY UNLESS SEALED.

WCP-155  
011-1562