

# PLAT OF SURVEY

LEGAL DESCRIPTION: Lot 129 of BAYWOOD HEIGHTS ADD'N NO. 2, a subdivision located in all 1/4s of the NW 1/4 of Section 1, Township 1 North, Range 16 East, Village of Williams Bay, Walworth County, Wisconsin.

PREPARED FOR: JOHN & MATTIE WHITE MARCH 29, 1994 SURVEY # 1265

B.M. ●  
M.H. RIM 1033.4

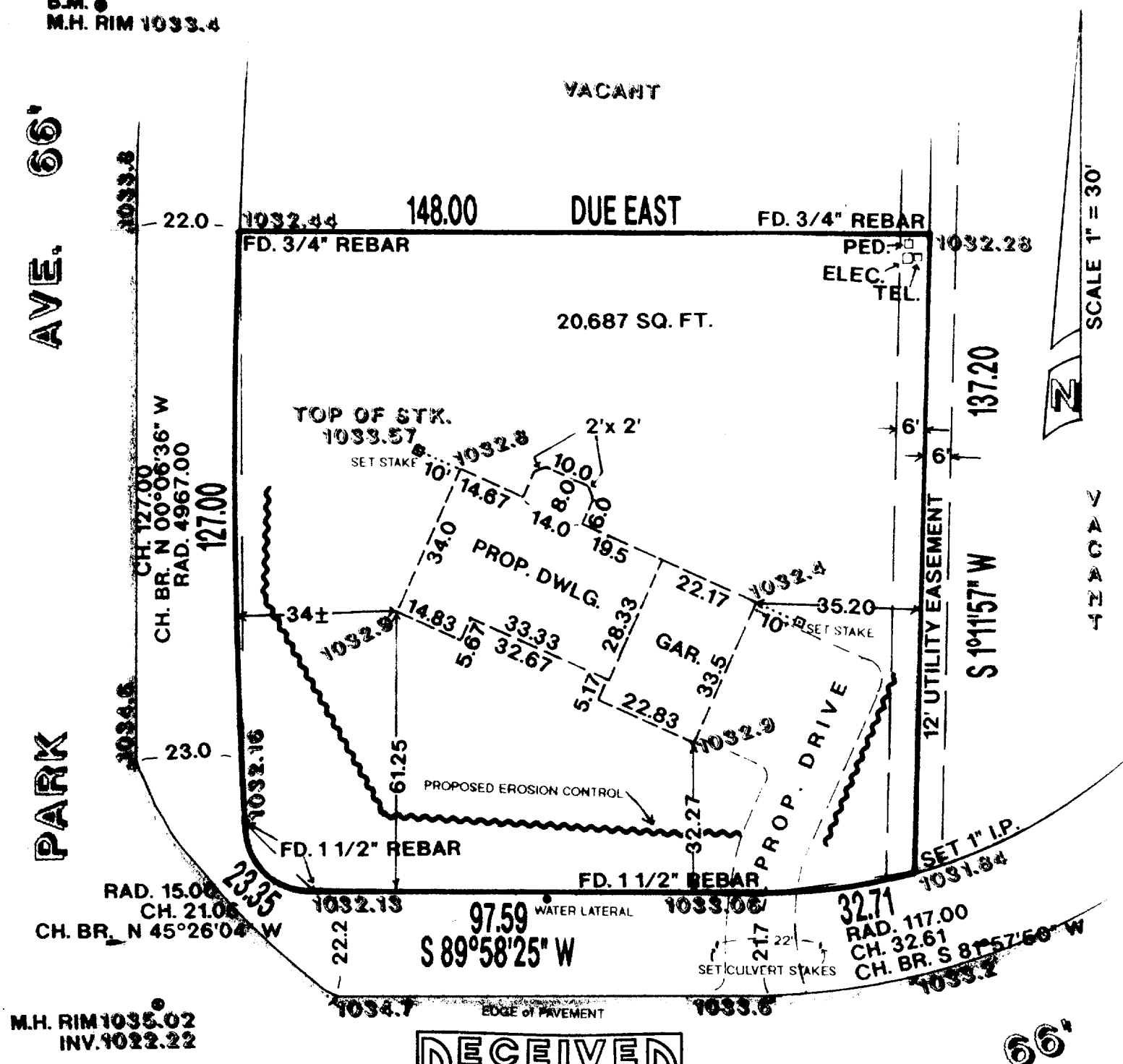

M.H. RIM 1035.02  
INV. 1022.22

FROST

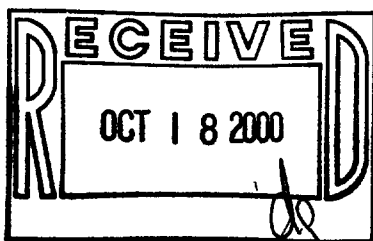

DR.

CORNERSTONE SURVEY, INC.  
3660 COUNTY LINE RD. COLGATE, WI 53017  
(414) 628-1165

I CERTIFY that I have surveyed the above described property and that the above map is a true representation thereof and shows the size and location of the property, it's exterior boundaries, the location of all visible structures and dimensions of all principal buildings thereon, boundary fences, apparent easements, roadways, and visible encroachments, if any. This Survey is made for the use of the present owners of the property, and also those who purchase, mortgage, or guarantee the title thereto within one (1) year from date hereof.

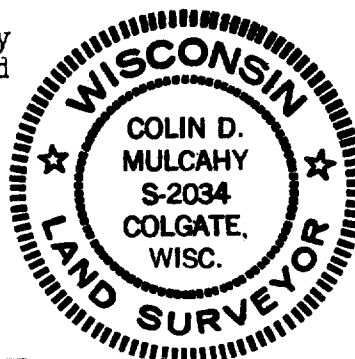

Colin D. Mulcahy, R.L.S. #2034

WBW2-80

011-1495