

FARRIS, HANSEN & ASSOCIATES, INC.

7 RIDGEWAY COURT, P.O. BOX 487, ELKHORN, WISCONSIN

TEL. 414-723-2098

LOCATION: LOT 79 OF CEDAR POINT PARK IN THE VILLAGE OF WILLIAMS BAY, WALWORTH CO., WI.

WORK ORDERED BY: DAWN DAHL
ZUKOWSKI, ROGERS, FLOOD, McARDLE
50 VIRGINIA STREET
CRYSTAL LAKE, IL. 60014
MAP SCALE IN FEET

MAP LEGEND
 ○ = IRON PIPE STAKE FOUND
 ○ = IRON PIPE STAKE SET
 ⊗ = IRON ROD STAKE FOUND
 ⊗ = IRON ROD STAKE SET
 ⊕ = CONCRETE MONUMENT FOUND
 (XXXX) = RECORD DIMENSION

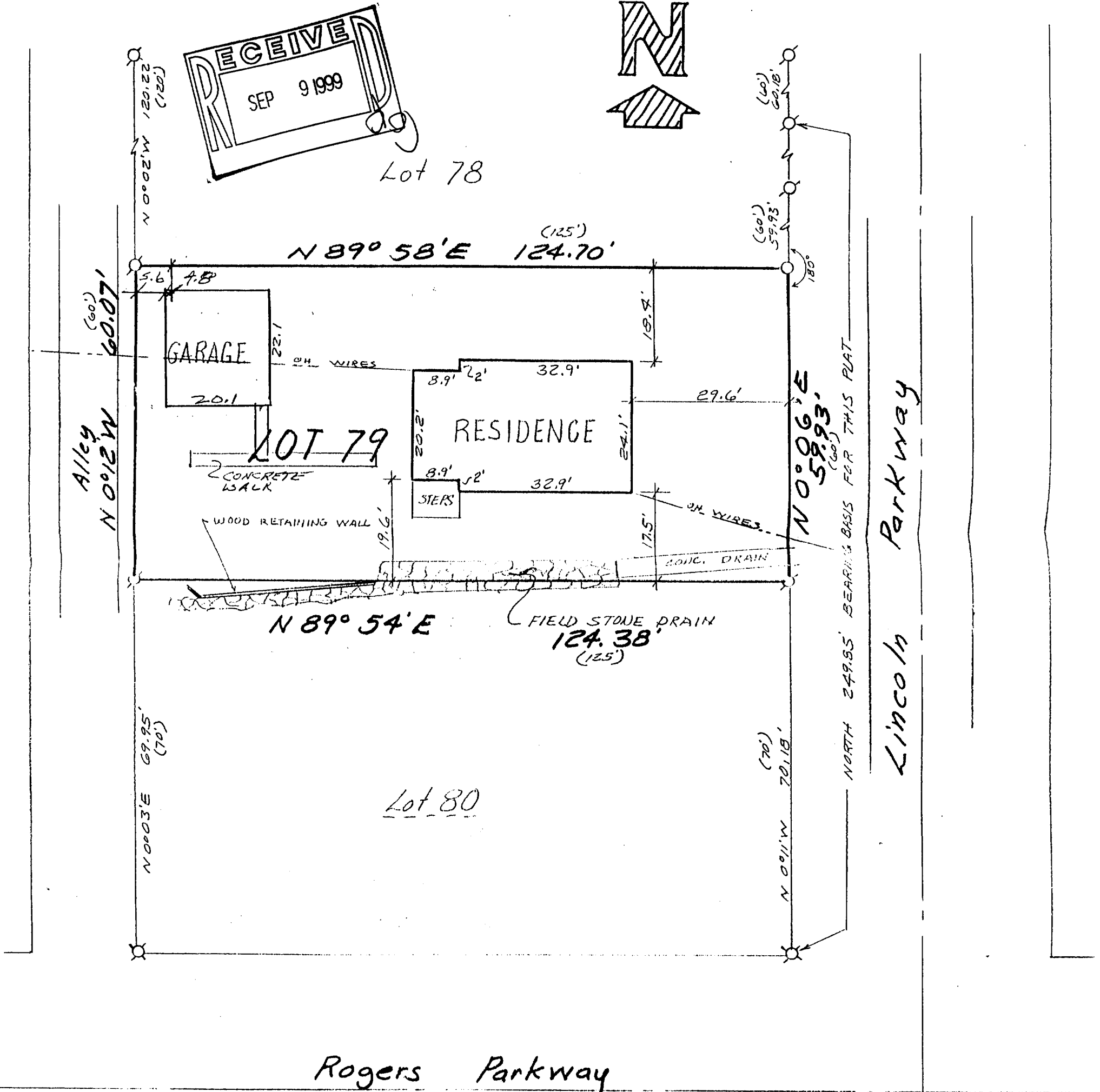
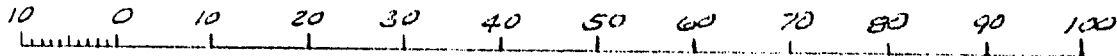

NOTE: COPIES OF THIS MAP TO WHICH THE FOLLOWING CERTIFICATE WILL APPLY SHOW SURVEYOR'S ORIGINAL SEAL AND SIGNATURE IN RED INK. COPIES BY ANY OTHER MEANS MAY HAVE ALTERATIONS WHICH DO NOT REPRESENT THE SURVEYOR'S WORK PRODUCT.

I HEREBY CERTIFY THAT THE ABOVE DESCRIBED PROPERTY HAS BEEN SURVEYED UNDER MY DIRECTION AND THAT THE ABOVE MAP IS A TRUE REPRESENTATION THEREOF AND SHOWS THE SIZE AND LOCATION OF THE PROPERTY, ITS EXTERIOR BOUNDARIES, THE LOCATION OF ALL VISIBLE STRUCTURES, AND DIMENSIONS OF ALL PRINCIPLE BUILDINGS THEREON, BOUNDARY FENCES, APPARENT EASEMENTS, ROADWAYS, AND VISIBLE ENCROACHMENTS, IF ANY. THIS SURVEY IS MADE FOR THE USE OF THE PRESENT OWNERS OF THE PROPERTY, AND ALSO THOSE WHO PURCHASE, MORTGAGE, OR GUARANTEE THE TITLE THERETO WITHIN ONE YEAR FROM THE DATE HEREOF.

DATED: 8/25/99

Peter S. Gordon
 PETER S. GORDON R.L.S. 2101

WCP-62
 011-1365

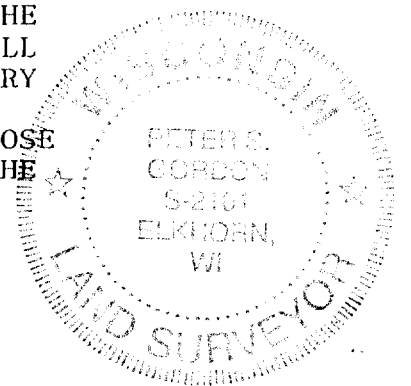

PROJ 2807.99