

PLAT OF SURVEY

PATHFINDER SURVEYING
 FORMERLY KOLB LAND CONSULTING
 929 WILLIAMS STREET LAKE GENEVA, WI. 53147
 (414) 870-1894

ORDERED BY: COLDWELL BANKER GENEVA LAKES AREA REALTORS
 838 W. MAIN STREET
 LAKE GENEVA, WI. 53147

DATE: 2 / 17 / 1998

DESCRIPTION: LOT 127 OF BAYWOOD HEIGHTS ADDITION NO. 2 IN THE VILLAGE OF WILLIAMS BAY, WALWORTH COUNTY, WISCONSIN.
 ACCORDING TO THE PLAT THEREOF RECORDED WITH THE WALWORTH COUNTY REGISTER OF DEEDS IN CABINET B OF
 PLATS ON SLIDE 97 AS DOCUMENT NO. 197248

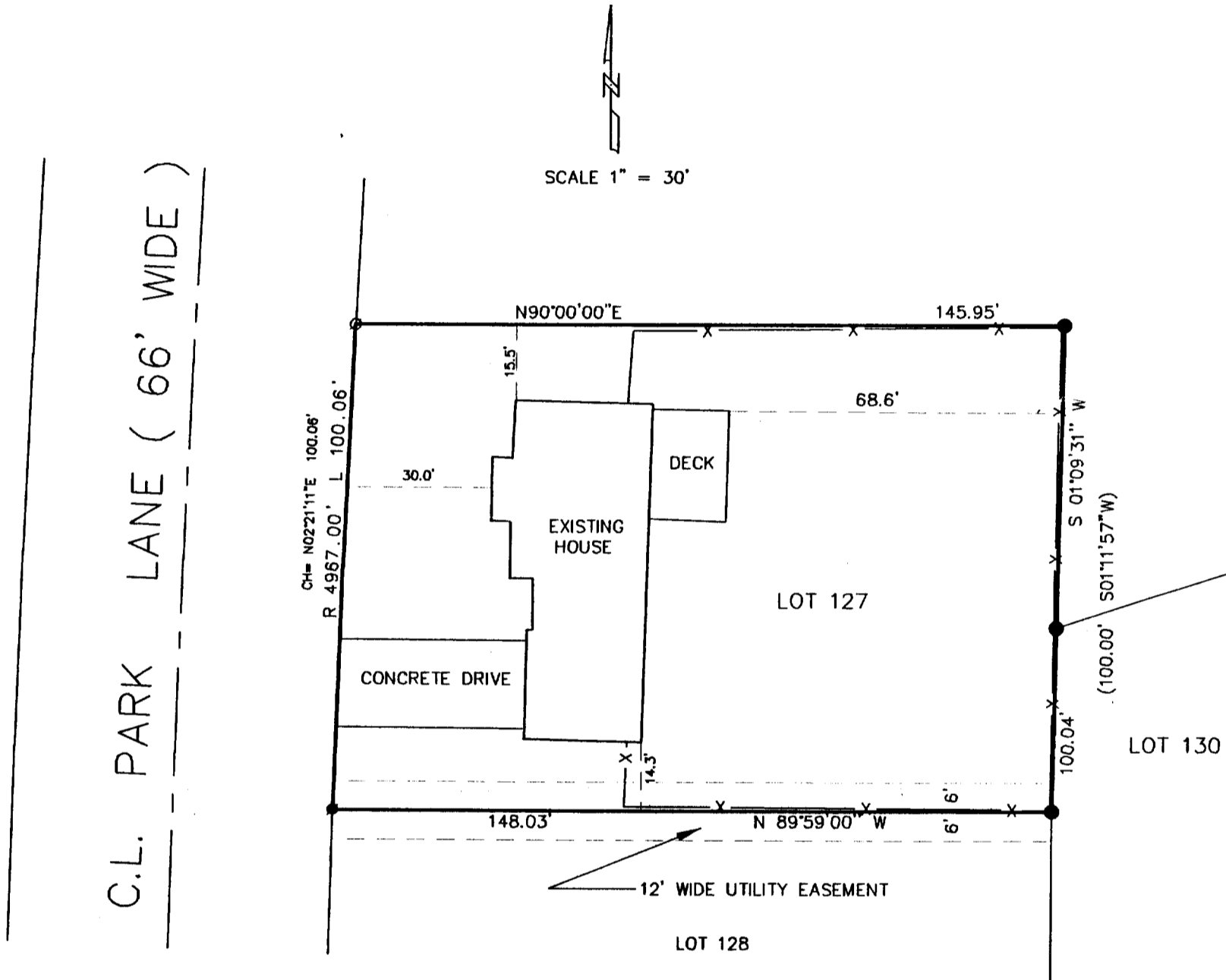

NOTE: BEARINGS ARE REFERENCED TO THE RECORD
 PLAT OF BAYWOOD HEIGHTS ADDITION NO. 2

- LEGEND**
- FOUND 1 IN. DIA. IRON PIPE
 - FOUND .75 IN DIA. IRON ROD
 - SET 1 IN. DIA. IRON PIPE
 - X — FENCE
 - (XXXX) RECORDED AS

THE ABOVE MAP IS A TRUE REPRESENTATION THEREOF AND
 SHOWS THE SIZE AND LOCATION OF ALL THE PROPERTY,
 EXTERIOR BOUNDARIES, THE LOCATION OF ALL VISIBLE
 BOUNDARY FENCES, APPARENT EASEMENTS, ROADWAYS
 AND VISIBLE ENCROACHMENTS, IF ANY

THIS SURVEY IS MADE FOR THE USE OF THE PRESENT
 OWNERS OF THE PROPERTY, AND ALSO THOSE WHO
 PURCHASE, MORTGAGE OR GUARANTEE TITLE THERETO
 WITHIN ONE (1) YEAR FROM DATE HERETO.

John P. Krott
 JOHN P. KROTT, R.L.S. 2258

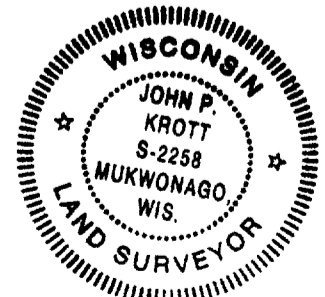
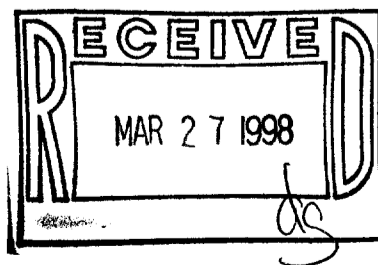

NOTE: THIS IS NOT A CERTIFIED COPY
 UNLESS SEAL IS IN RED.

JOB NUMBER: WBW-200078 98015

WBW2-78
 011-1288