

**ABELL**  
**SURVEYING & MAPPING**  
 DELAVAN, WISCONSIN 53115  
 414-728-6737

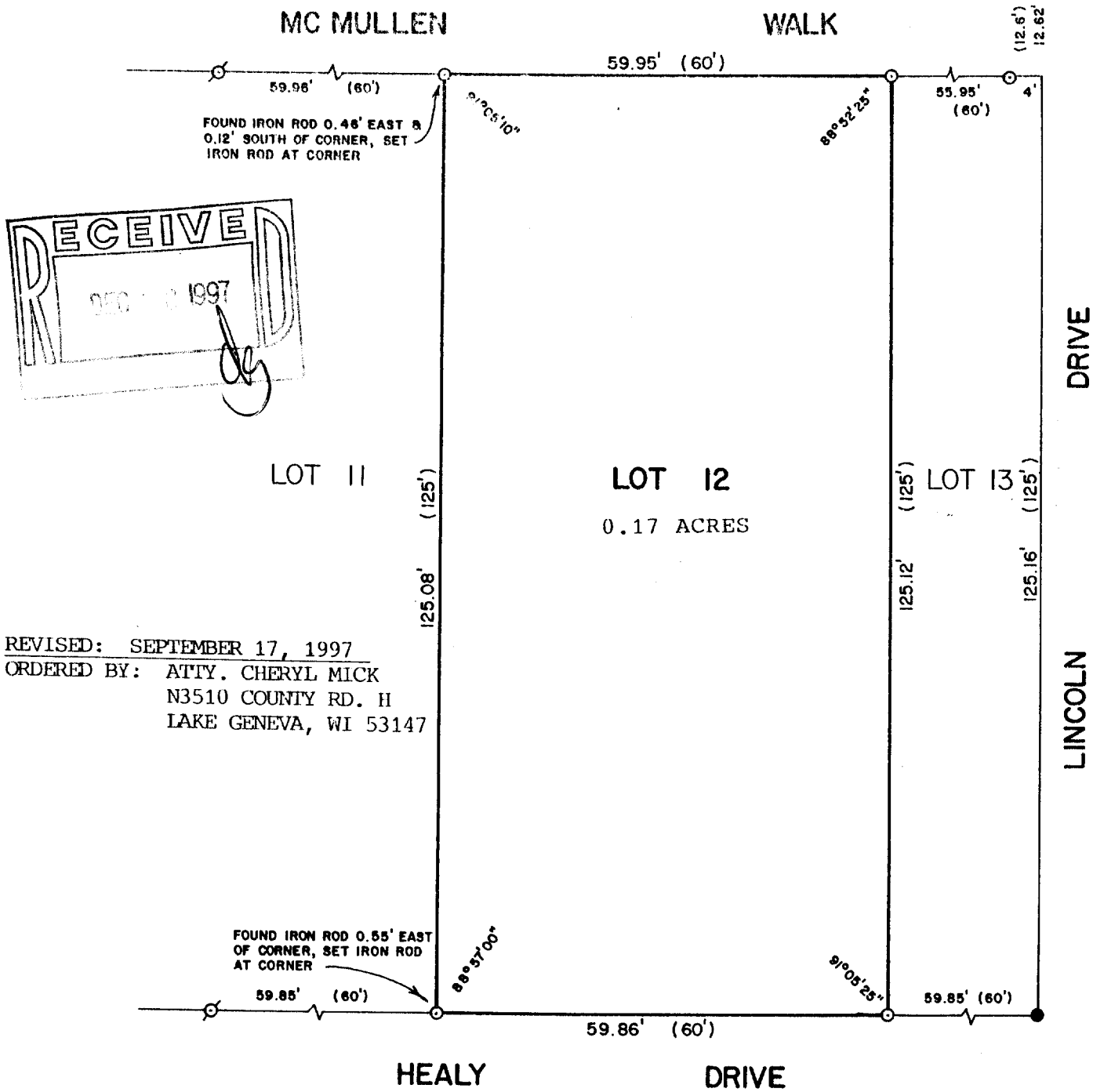

**RECEIVED**  
 DEC 22 1987

REVISED: SEPTEMBER 17, 1997  
 ORDERED BY: ATTY. CHERYL MICK  
 N3510 COUNTY RD. H  
 LAKE GENEVA, WI 53147

PLAT OF SURVEY OF  
 LOT 12 OF LACKEY BROTHERS SUBDIVISION, LOCATED  
 IN THE VILLAGE OF WILLIAMS BAY, WALWORTH COUNTY,  
 WISCONSIN.

ORDERED BY: MIDWEST REAL ESTATE  
 P.O. BOX 1080  
 WILLIAMS BAY, WI. 53191



SCALE - 1"=20'

- LEGEND  
 ♂ - IRON PIPE FOUND  
 ○ - IRON ROD SET, FD. 9/17/97  
 ( ) - RECORDED AS

I HEREBY CERTIFY THAT I HAVE SURVEYED THE ABOVE DESCRIBED PROPERTY AND THAT THE ABOVE MAP IS A TRUE REPRESENTATION THEREOF AND SHOWS THE SIZE AND LOCATION OF THE PROPERTY, ITS EXTERIOR BOUNDARIES, THE LOCATION OF ALL VISIBLE STRUCTURES AND DIMENSIONS OF ALL PRINCIPAL BUILDINGS THEREON, BOUNDARY FENCES, APPARENT EASEMENTS, ROADWAYS AND VISIBLE ENCROACHMENTS, IF ANY, TO THE BEST OF MY KNOWLEDGE AND BELIEF.

THIS SURVEY IS MADE FOR THE USE OF THE PRESENT OWNERS OF THE PROPERTY, AND ALSO THOSE WHO PURCHASE, MORTGAGE, OR GUARANTEE THE TITLE THERETO WITHIN ONE (1) YEAR FROM DATE HEREON.

*David F. Abell*  
 DAVID F. ABELL  
 WISCONSIN REGISTERED LAND SURVEYOR, S-1596

*December 22, 1987*  
 DATE JOB NUMBER - 87197

NOTE: THIS IS NOT A CERTIFIED COPY UNLESS SEALED.

011-1269  
 WLB-12