

GENERAL NOTES

1. LOCATION OF EXISTING UNDERGROUND UTILITIES OR STRUCTURES SHOWN ANYWHERE WITHIN THESE PLANS AND BASED UPON RECORDS AVAILABLE AT THE TIME THE PLANS WERE PREPARED AND SHOULD NOT BE ASSUMED TO BE COMPLETE OR CORRECT IN ALL INSTANCES. THE CONTRACTOR SHALL BE RESPONSIBLE FOR CONTACTING ALL PUBLIC AND/OR PRIVATE UTILITIES SERVING THE AREA TO DETERMINE FOR HIMSELF THE EXACT LOCATIONS AND TYPES OF THEIR FACILITIES BEFORE EXCAVATING. THE CONTRACTOR SHALL PROTECT ALL EXISTING UNDERGROUND WORK DURING THE COURSE OF HIS CONSTRUCTION ACTIVITY.
2. ALL ELEVATIONS SHOWN ARE IN RELATION TO (U.S.G.S. DATUM - 2.2') LOT 105

CONSTRUCTION SEQUENCE

- 1) SILT FENCING INSTALLED
- 2) VEGETATION TO BE CLEARED
- 3) TOPSOIL STRIPPED
- 4) FOUNDATIONS DUG & POURED
- 5) WALLS BACKFILLED
- 6) SIDES TOPSOILED AND SEEDED WITH MULCH
- 7) FRAMING & HOME CONSTRUCTION COMPLETED
- 8) DRIVE AND LANDSCAPING COMPLETED

AREA TO BE RESTORED WITH TOPSOIL AS SOON AFTER FOUNDATION AND FRAMING AS POSSIBLE FOLLOWED WITH GRASS SEEDING AND MULCH.

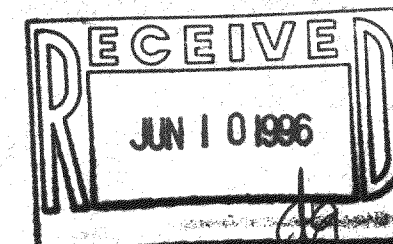
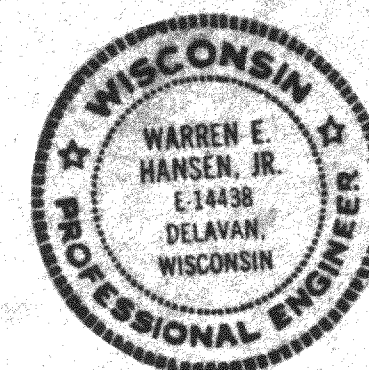
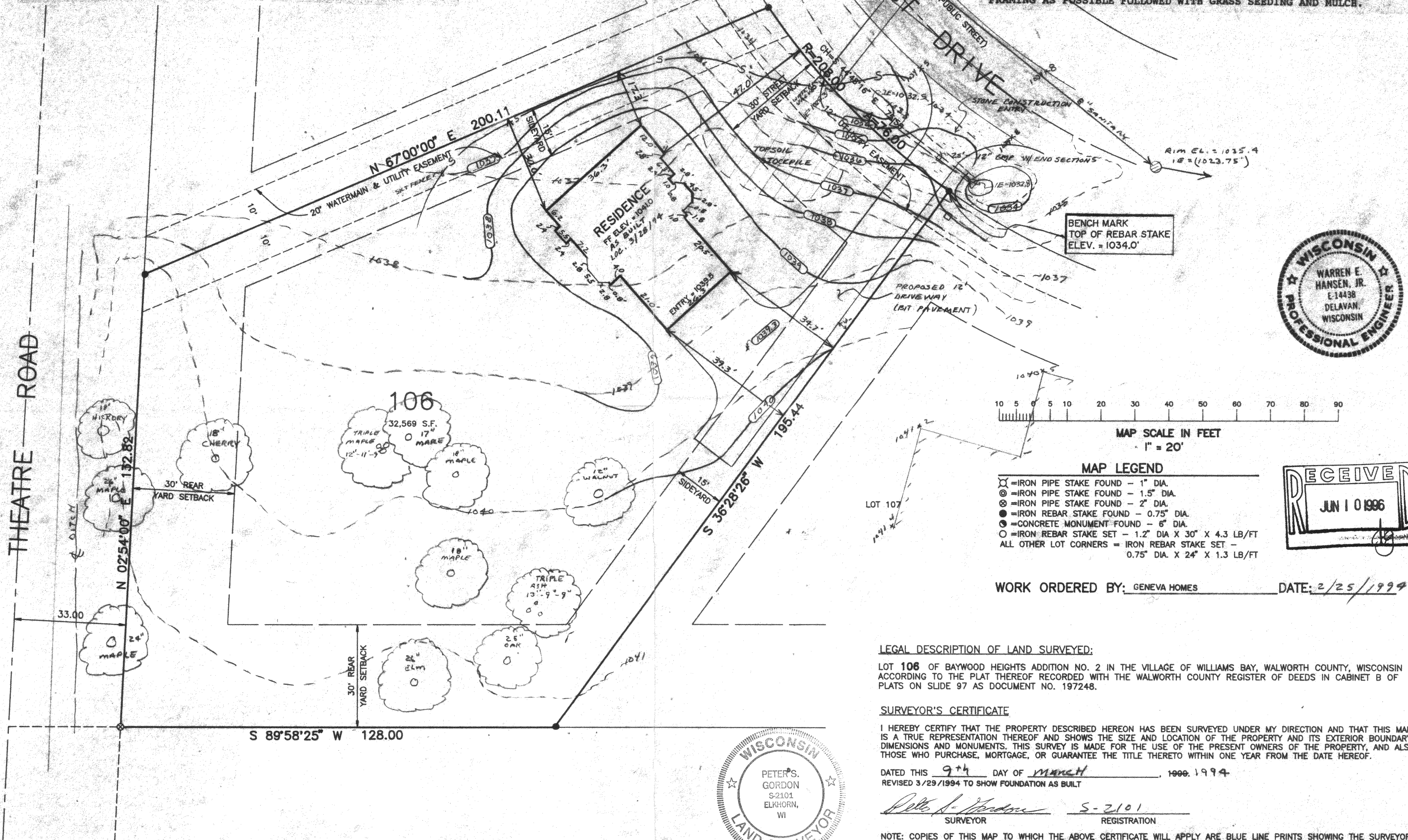

PROJECT NO.
3228
DATE
03/04/94
SHEET NO.
1 of 1

FARRIS, HANSEN & ASSOCIATES, INC.
Engineering, Architecture, Surveying
7 Ridgway Court P.O. Box 437
ELKHORN, WISCONSIN 53121
Office: (414) 723-2098
Fax: (414) 723-5886

PLAT OF SURVEY
of
LOT 106
No. 436 FROST DRIVE

BAYWOOD HEIGHTS
ADDITION NO. 2
Village of Williams Bay
Walworth County, Wisconsin

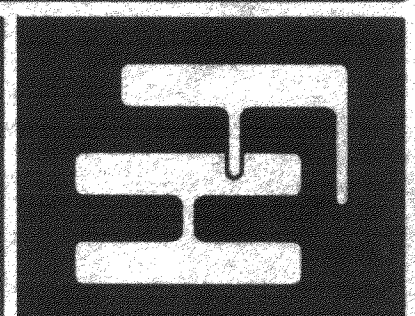

WBW2-57
11-1170