

HAROLD H. ROSE
 REGISTERED PROFESSIONAL LAND SURVEYOR
 LAKE GENEVA, WISCONSIN

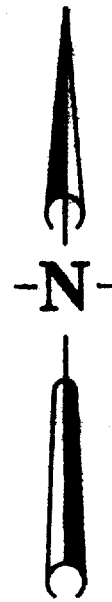

Scale 1" = 30'

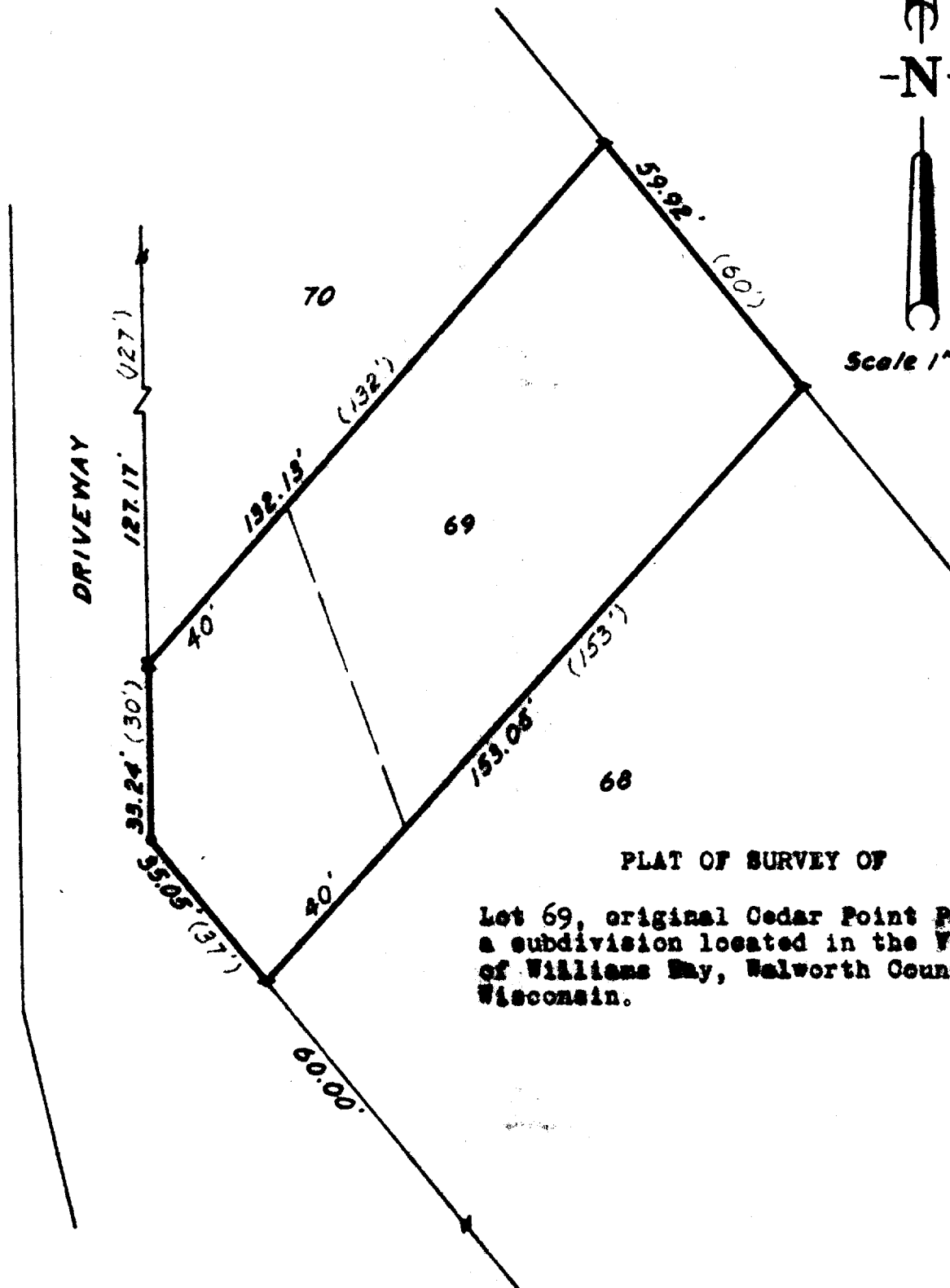

PLAT OF SURVEY OF

Lot 69, original Cedar Point Park,
 a subdivision located in the Village
 of Williams Bay, Walworth County,
 Wisconsin.

- (60') - Plotted Distance
- - Cross in Concrete Found
- - Iron Pipe Found
- - Railroad Spike Found

11-109

4-7-A