

**ABELL
SURVEYING & MAPPING
DELAVAN, WISCONSIN 53115
414-728-6737**

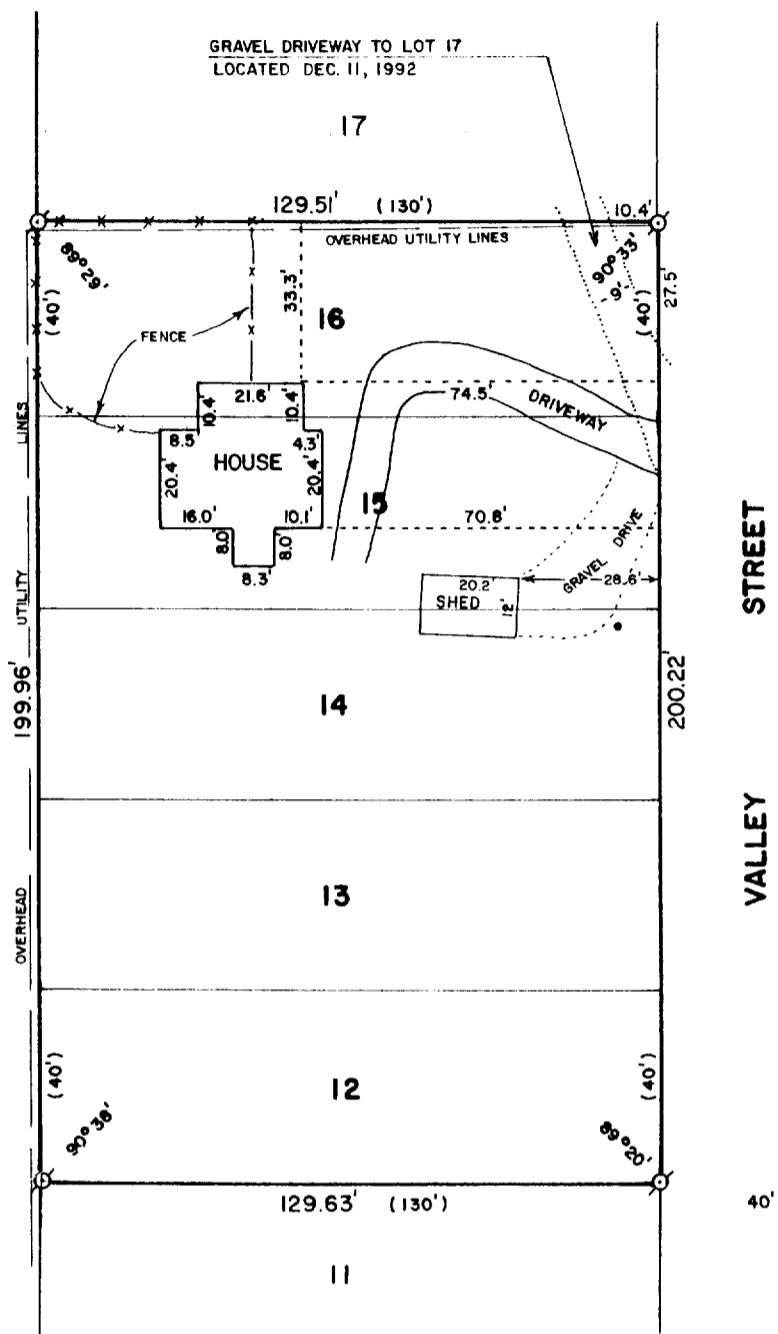

REVISED: DECEMBER 14, 1992
 ORDERED BY: JEFF PERLEE
 P.O. BOX 115
 WILLIAMS BAY, WI.
 53191

REVISED: JUNE 20, 1990
 ORDERED BY: ASSURED REALTY
 P.O.B. 367
 WILLIAMS BAY, WI.
 53191

ORDERED BY:
 MIDWEST REAL ESTATE
 P.O. BOX 1080
 WILLIAMS BAY, WI. 53191

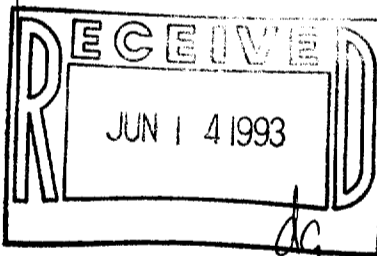

PLAT OF SURVEY OF

LOTS 12-16 OF CARLSON'S ADDITION, LOCATED IN THE
 VILLAGE OF WILLIAMS BAY, WALWORTH COUNTY, WISCONSIN.



SCALE - 1"=40'

LEGEND

- ⊗ - IRON PIPE FOUND
- () - RECORDED AS
- - CONCRETE COVER

I, DAVID F. ABELL, DO HEREBY CERTIFY
 THAT I HAVE SURVEYED THE PROPERTY
 HEREON DESCRIBED ACCORDING TO THE
 OFFICIAL RECORDS AND THAT THE PLAT
 HEREON IS A CORRECT REPRESENTATION
 OF THE PROPERTY LINES TO THE BEST OF
 MY KNOWLEDGE AND BELIEF.

David F. Abell

DAVID F. ABELL
 WISCONSIN REGISTERED LAND SURVEYOR, S-1596

DATE *May 12, 1988* JOB NUMBER - 88072

NOTE: THIS IS NOT A CERTIFIED COPY UNLESS SEALED.

WCA-6
 WCA-7

011-985