

# Plat of Survey

of

Lot 1 except the North 25.25 feet thereof and the East 8.25 feet thereof, and Lots 2 and 3 except the East 8.25 feet of said Lots 2 and 3, all in William H. Francis Subdivision of Outlot No. 1 of the Original Plat of the Village of Williams Bay, Walworth County, Wisconsin.

Surveyed for: Mrs. Burroughs  
P.O.Box 1026  
Williams Bay, WI 53191

Bearings are referenced to the recorded subdivision plat.



AIM-885.31  
24° N - 860.34  
18° S - 840.64  
12° E - 861.09  
15° W - 874.52

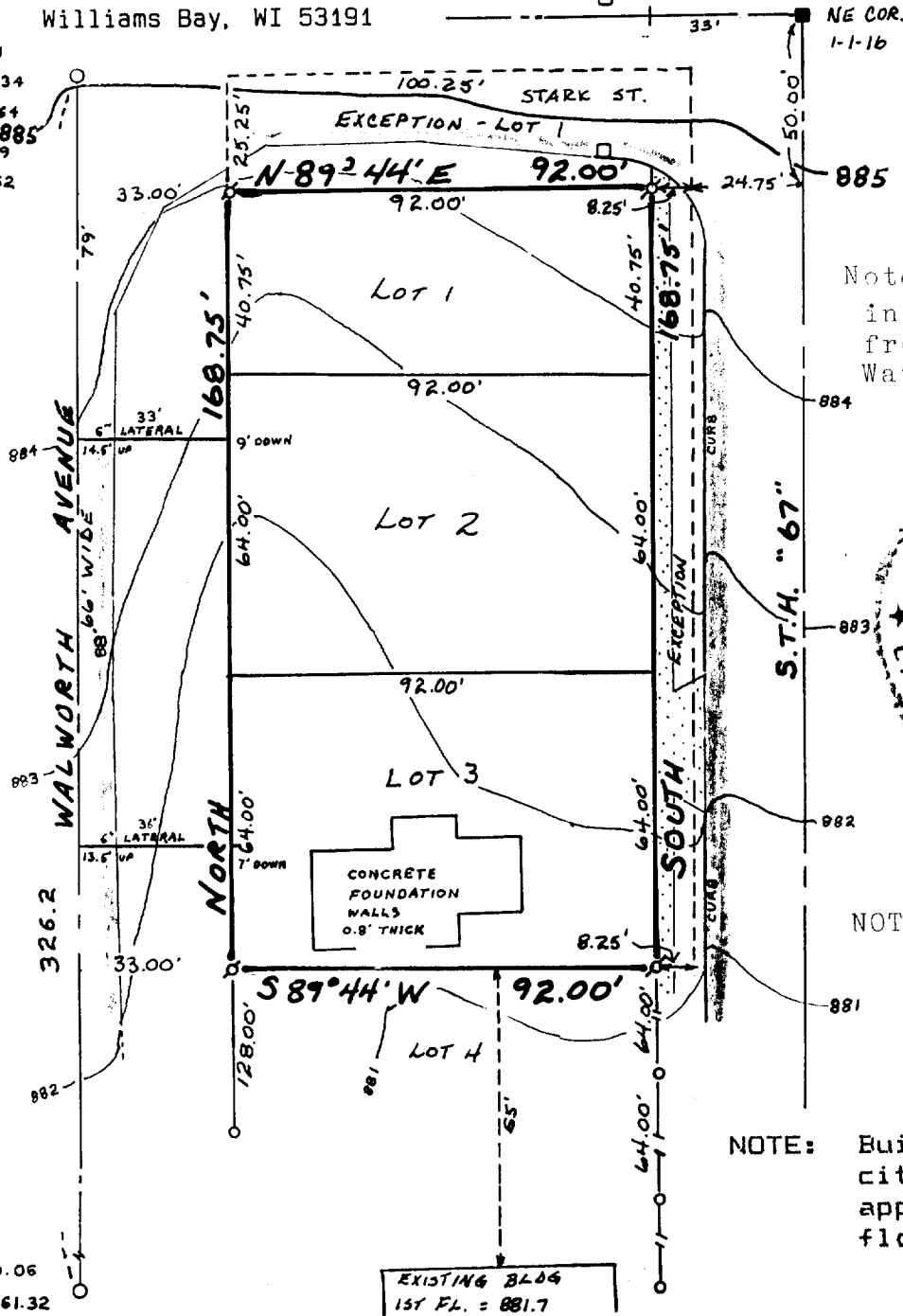

Note: Sewer lateral information obtained from Williams Bay Water Department

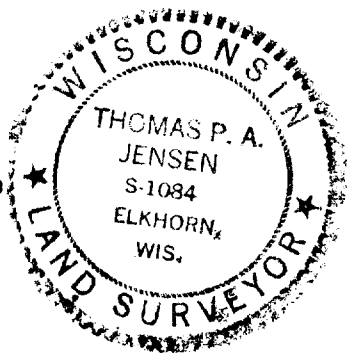

NOTE: Proposed 1st elevation=884.0

NOTE: Building inspector and city engineer shall approve proposed first floor elevation.

Copyright © 1990 by Jensen Surveying & Mapping S.C.

All rights reserved. No part of this survey plat may be reproduced or transmitted in any form by any means - graphic, electronic, or mechanical, including photocopying, tracing, or information storage and retrieval systems - without permission in writing from Thomas P.A. Jensen.

I, Thomas P.A. Jensen, Wisconsin Registered Land Surveyor, do hereby certify that this survey was performed by me, or under my direction, in full compliance with the owner's/agent's instructions and Chapter A-E 7 of the Wisconsin Administrative Code ' Minimum Standards For Property Surveys ', and that this map is an accurate representation thereof to the best of my knowledge and belief.

Note: This survey plat is not certified unless signed and sealed in red ink.

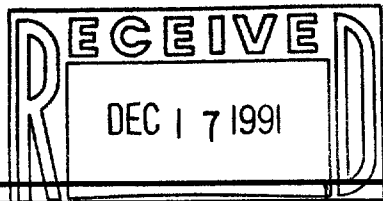

*Thomas P.A. Jensen*  
Thomas P.A. Jensen R.L.S. 1084

## Legend

- ~ Found County Section Corner
- ~ Found iron pipe
- ~ Found iron rod, 3/4' dia.
- ⊕ ~ Set iron rod 3/4' dia.
- ⊔ ~ MANHOLE
- ⊓ ~ CATCH BASIN
- BLACKTOP
- CONCRETE

**Jensen Surveying & Mapping S.C.**

45 South Wisconsin Street P.O. Box 322  
Elkhorn, Wisconsin. 53121.  
(414) 723-3434

Mapping date: 8/22/90,

Revisions: SEPT. 11, 1990

Sheet 1 of 1 Sheets

Job reference number:

1990.123

Scale: 1 = 40'

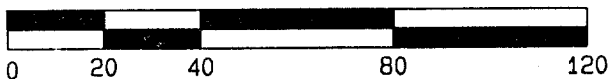

011-866b

WFS-1