

KOLB LAND CONSULTING, INC.  
 LAND SURVEYING • SUBDIVIDING • LAND PLANNING

929 WILLIAMS STREET LAKE GENEVA, WISCONSIN 53147 414-248-3697

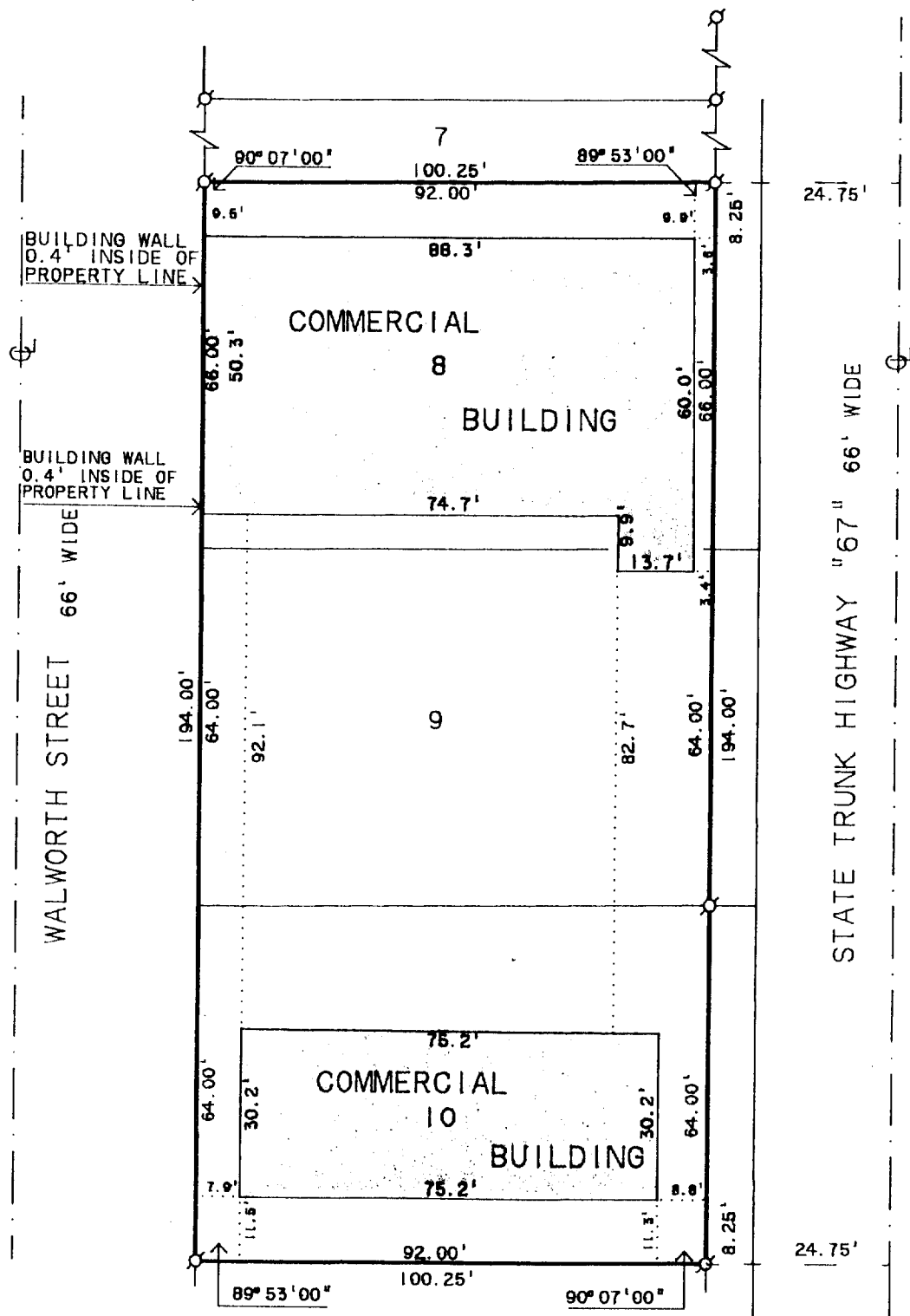

SCALE 1" = 30'  
 LEGEND

⊘ - IRON PIPE FOUND

ORDERED BY:  
 ACKMAN GLASS & MIRROR  
 P.O. BOX 998  
 WILLIAMS BAY, WI 53191

PLAT OF SURVEY OF  
 THE WEST 92.00 FEET OF LOTS 8-10 OF THE  
 WILLIAM H. FRANCIS SUBDIVISION OF OUTLOT  
 NO. 1 OF THE ORIGINAL PLAT OF THE VILLAGE  
 OF WILLIAMS BAY, WALWORTH COUNTY, WISCONSIN.

I HAROLD H. KOLB, DO HEREBY CERTIFY THAT  
 I HAVE SURVEYED THE PROPERTY HEREON DES-  
 CRIBED ACCORDING TO THE OFFICAL RECORDS,  
 AND THAT THE PLAT HEREON IS A CORRECT REP-  
 RESENTATION OF THE LOT LINES AND PRINCIPAL  
 BUILDING LINES TO THE BEST OF MY KNOWLEDGE  
 AND BELIEF.

SURVEY IS NOT VALID UNLESS SURVEYOR'S  
 SIGNATURE IS IN RED.

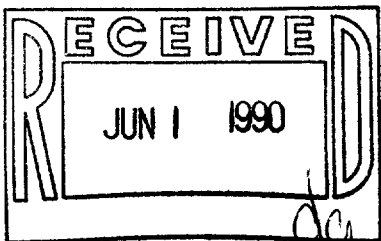

HAROLD H. KOLB  
 WISCONSIN REGISTERED LAND SURVEYOR, S-187  
 DATE JANUARY 10, 1990  
 REVISED \_\_\_\_\_  
 REVISED \_\_\_\_\_

011-841

WMB-179

WFS 0000 3A  
 WFS 0000 4