

# PLAT OF SURVEY SHOWING RIPARIAN INTERESTS

OF PART OF LOT 39 (VOL. 207, PAGE 226) AND THE EAST END OF PARK DRIVE ALL IN LOCH VISTA CLUB SUBDIVISION NO. 1 LOCATED IN THE SW 1/4 OF SECTION 6, T 1 N, R 17 E, AND THE SE 1/4 OF SECTION 1, T 1 N, R 16 E, VILLAGE OF WILLIAMS BAY, WALWORTH COUNTY, WISCONSIN

ORDERED BY: DAVE MACARUS  
 LOCH VISTA CLUB  
 187 CONFERENCE POINT RD.  
 WILLIAMS BAY, WI 53191  
 (414) 245-9036 - (312) 561-1926

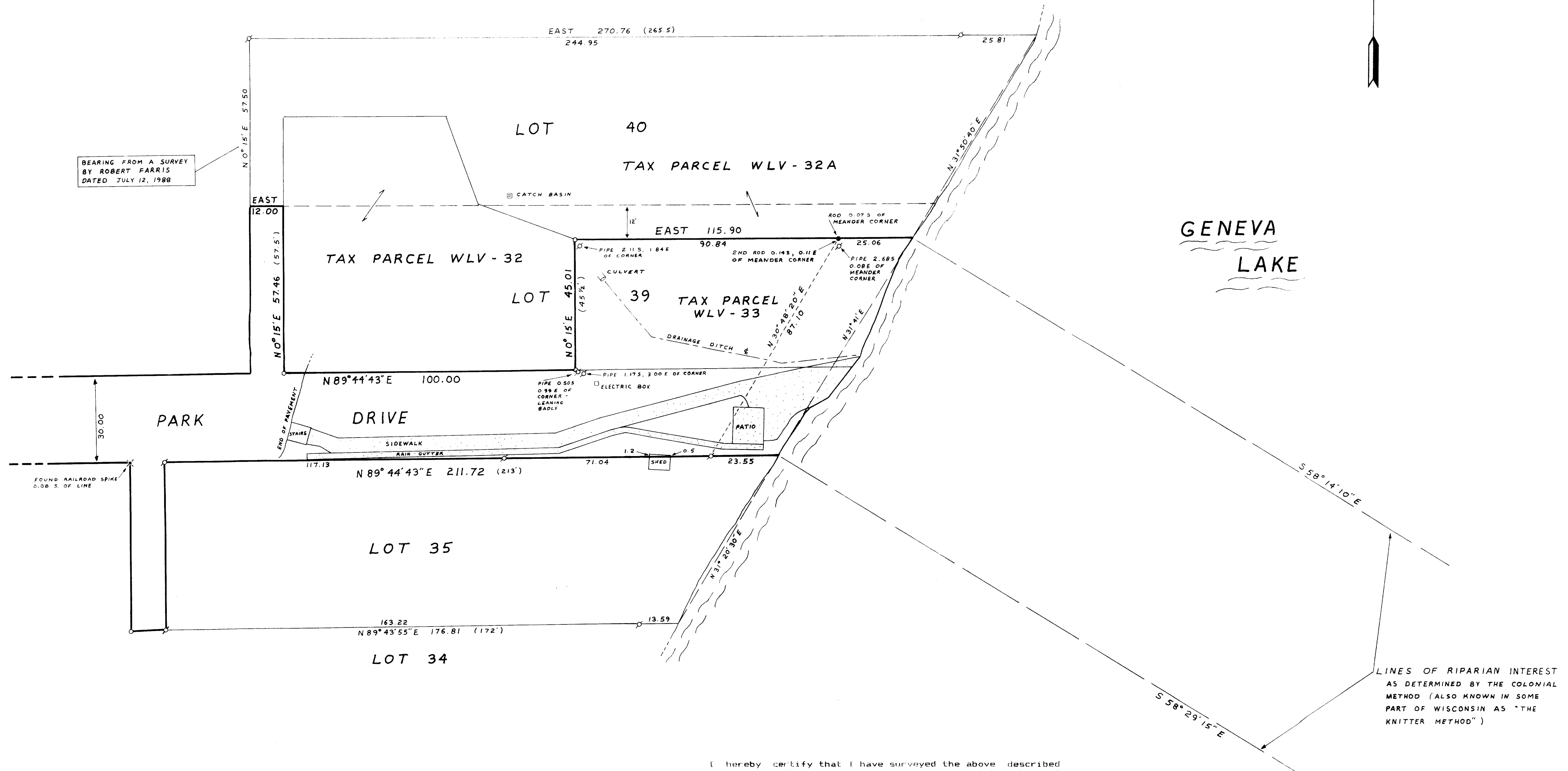

BEARING FROM A SURVEY BY ROBERT FARRIS DATED JULY 12, 1988

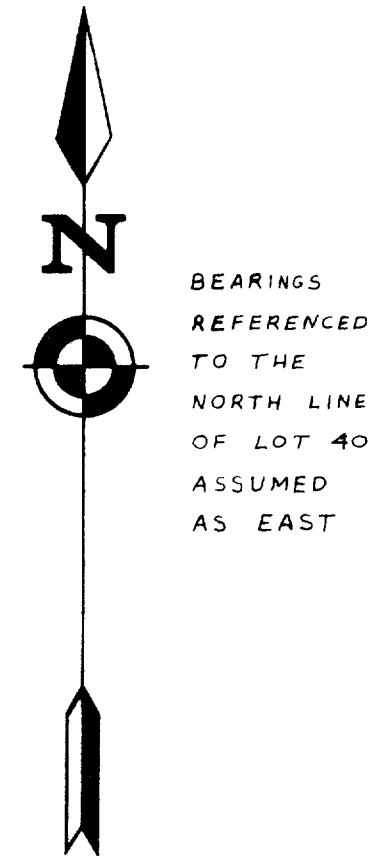

Copyright © 1989 by Jensen Surveying & Mapping S.C.  
 All rights reserved. No part of this survey plat may be reproduced or transmitted in any form by any means - graphic, electronic, or mechanical, including photocopying, tracing, or information storage and retrieval systems - without permission in writing from Thomas P.A. Jensen, Jensen Surveying & Mapping S.C.

I hereby certify that I have surveyed the above described property and that the map hereon is a true representation thereof and shows the size and location of the property, its exterior boundaries, the location of all visible structures and dimensions of all principal buildings thereon, boundary fences, apparent easements, roadways and visible encroachments, if any.  
 This survey is made for the use of the present owners of the property and also those who purchase, mortgage, or guarantee the title thereto within one year from date hereof.

THOMAS P. A. JENSEN  
 WISCONSIN REGISTERED LAND SURVEYOR, S-1084

Note: This survey plat is not certified unless signed and sealed in red ink.

Tax# WLV-33

11-938

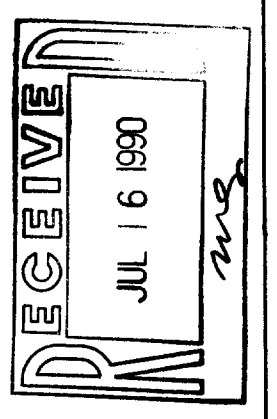

Mapping date: 11-27-89  
 Revisions:

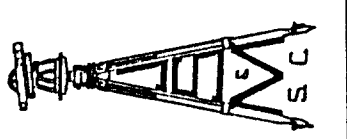
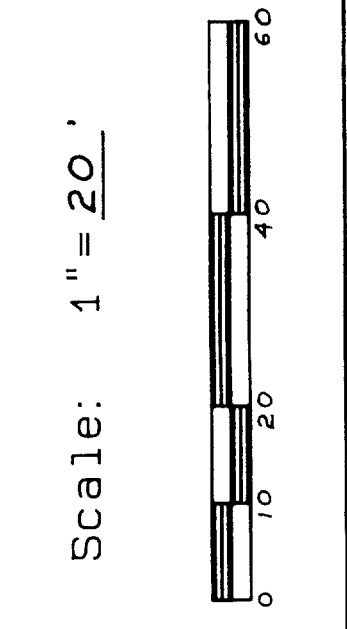

JENSEN SURVEYING & MAPPING S.C.  
 45 South Wisconsin Street P.O. Box 322  
 Elkhorn, Wisconsin, 53121  
 (414) 723-3434

Legend  
 FOUND IRON PIPE  
 FOUND IRON ROD  
 SET IRON PIPE  
 RECORDED DIMENSION  
 CONCRETE SURFACE

Sheet no. 1 of 1 sheets.  
 Job reference number  
 1989-134

1989-134