

WALWORTH COUNTY
SURVEYING & MAPPING
LAKE GENEVA, WISCONSIN

GENEVA STREET

DARTMOUTH STREET

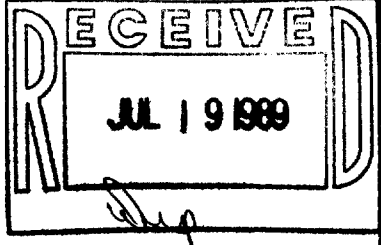
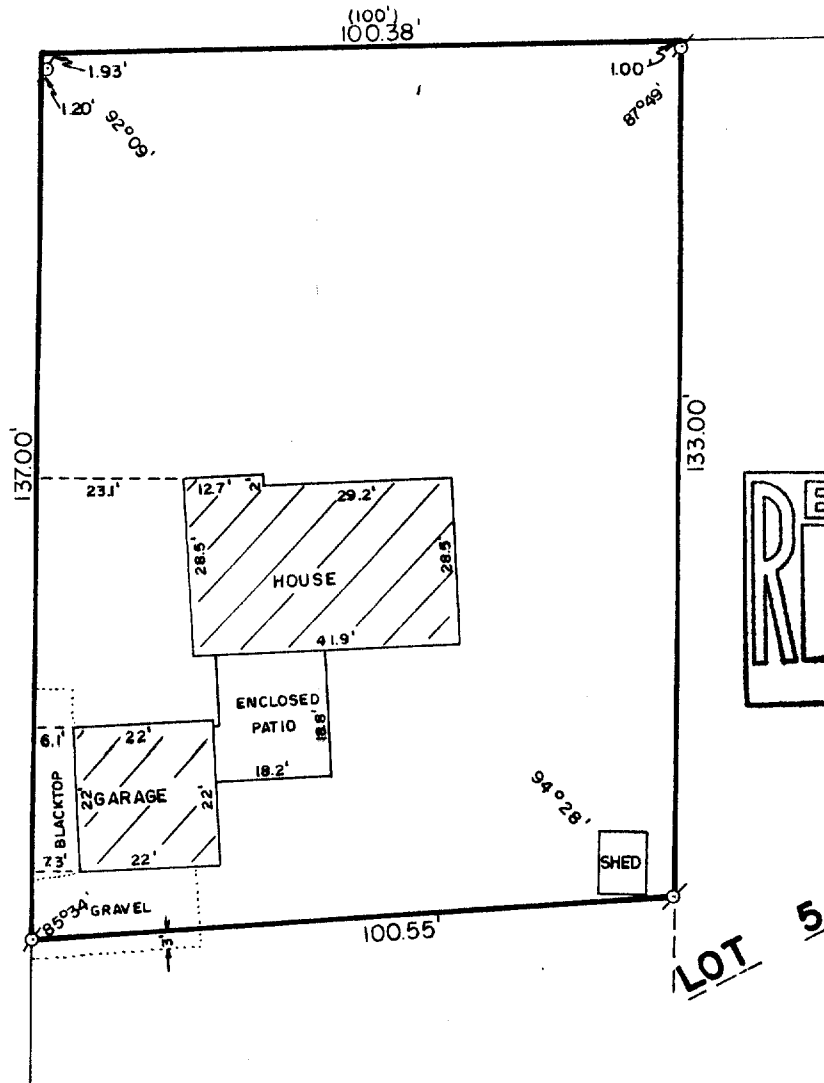

LOT 5

PLAT OF SURVEY OF

A PARCEL OF LAND LOCATED IN THE VILLAGE OF WILLIAMS BAY, WALWORTH COUNTY, WISCONSIN, DESCRIBED AS FOLLOWS: BEGINNING AT THE NORTHWEST CORNER OF PEARSON'S SUBDIVISION, THENCE EAST ON THE NORTH LINE OF SAID SUBDIVISION 100 FEET; THENCE SOUTH PARALLEL WITH THE WEST LINE OF SAID SUBDIVISION 133 FEET; THENCE WESTERLY 100 FEET MORE OR LESS TO THE WEST LINE OF SAID SUBDIVISION; THENCE NORTH ON SAID WEST LINE 100 FEET TO THE POINT OF BEGINNING.

ORDERED BY: LAKESHORE REAL ESTATE
101 BROAD STREET
LAKE GENEVA, WISCONSIN 53147

I HEREBY CERTIFY THAT I HAVE SURVEYED THE ABOVE DESCRIBED PROPERTY AND THAT THE ABOVE MAP IS A TRUE REPRESENTATION THEREOF AND SHOWS THE SIZE AND LOCATION OF THE PROPERTY, ITS EXTERIOR BOUNDARIES, THE LOCATION OF ALL VISIBLE STRUCTURES AND DIMENSIONS OF ALL PRINCIPAL BUILDINGS THEREON, BOUNDARY FENCES, APPARENT EASEMENTS AND ROADWAYS AND VISIBLE ENCROACHMENTS, IF ANY.

THIS SURVEY IS MADE FOR THE EXCLUSIVE USE OF THE PRESENT OWNERS OF THE PROPERTY, AND ALSO THOSE WHO PURCHASE, MORTGAGE, OR GUARANTEE THE TITLE THERE TO WITHIN ONE (1) YEAR FROM DATE HEREOF.

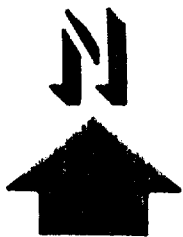

SCALE: 1"=30'

⊕ - IRON PIPE FOUND
() - RECORDED AS

Robert M. Baerenwald
ROBERT M. BAERENWALD
WISCONSIN REGISTERED LAND SURVEYOR, S-1508

April 6, 1989
DATE _____ JOB NO. 1885

NOTE: THIS IS NOT A CERTIFIED COPY UNLESS SEALED.