

ABELL
 SURVEYING & MAPPING
 DELAVAN, WISCONSIN 53115
 414-728-6737

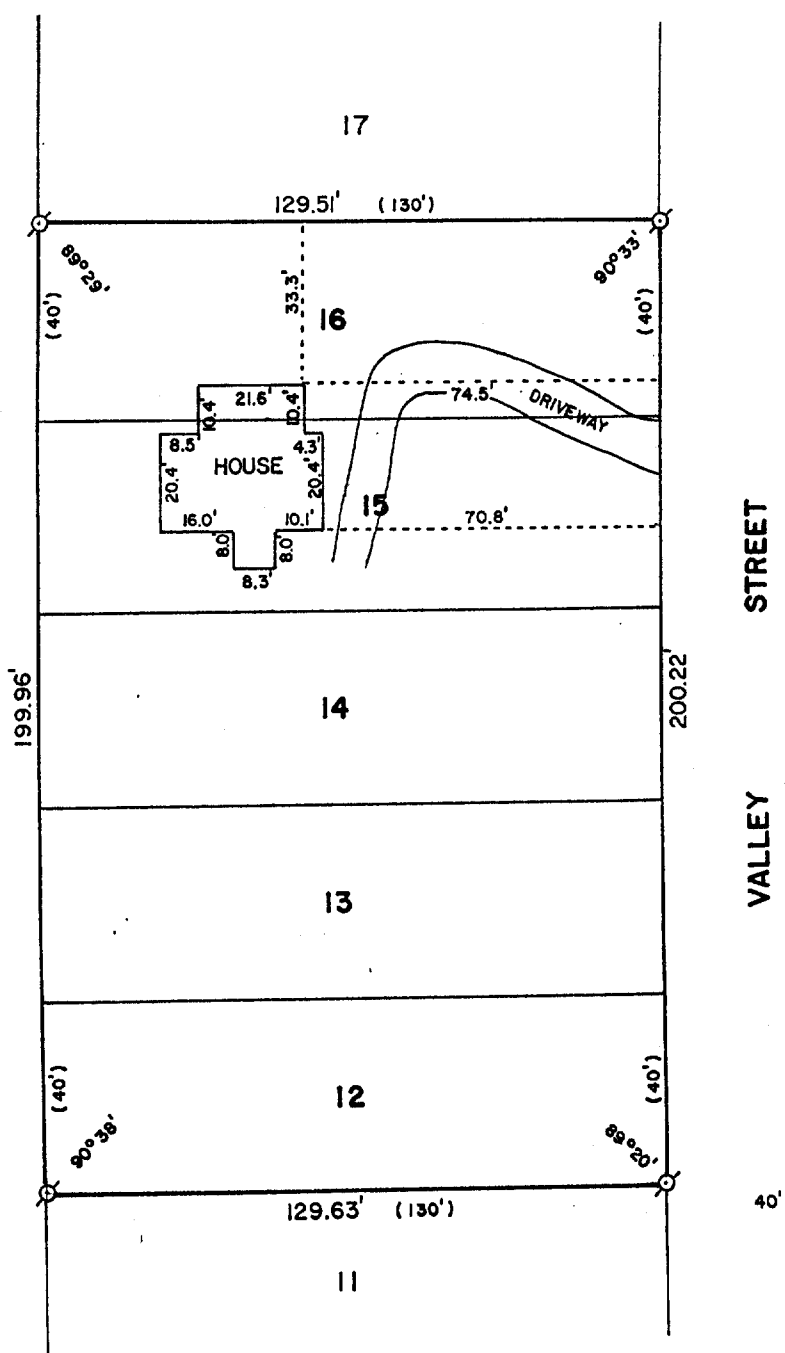
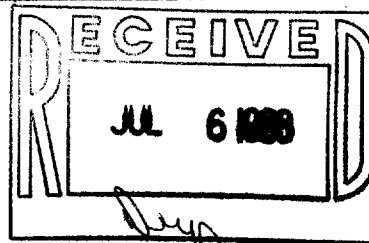

ORDERED BY:
 MIDWEST REAL ESTATE
 P.O. BOX 1080
 WILLIAMS BAY, WI. 53191

PLAT OF SURVEY OF

LOTS 12-16 OF CARLSON'S ADDITION, LOCATED IN THE
 VILLAGE OF WILLIAMS BAY, WALWORTH COUNTY, WISCONSIN.



SCALE - 1"=40'

LEGEND

⊗ - IRON PIPE FOUND
 () - RECORDED AS

I, DAVID F. ABELL, DO HEREBY CERTIFY
 THAT I HAVE SURVEYED THE PROPERTY
 HEREON DESCRIBED ACCORDING TO THE
 OFFICIAL RECORDS AND THAT THE PLAT
 HEREON IS A CORRECT REPRESENTATION
 OF THE PROPERTY LINES TO THE BEST OF
 MY KNOWLEDGE AND BELIEF.

David F. Abell

DAVID F. ABELL
 WISCONSIN REGISTERED LAND SURVEYOR, S-1596

May 12, 1988

DATE JOB NUMBER - 88072

NOTE: THIS IS NOT A CERTIFIED COPY UNLESS SEALED.

11-643

11-643