

KOLB LAND CONSULTING, INC.
 LAND SURVEYING • SUBDIVIDING • LAND PLANNING

LAKE GENEVA, WISCONSIN 53147

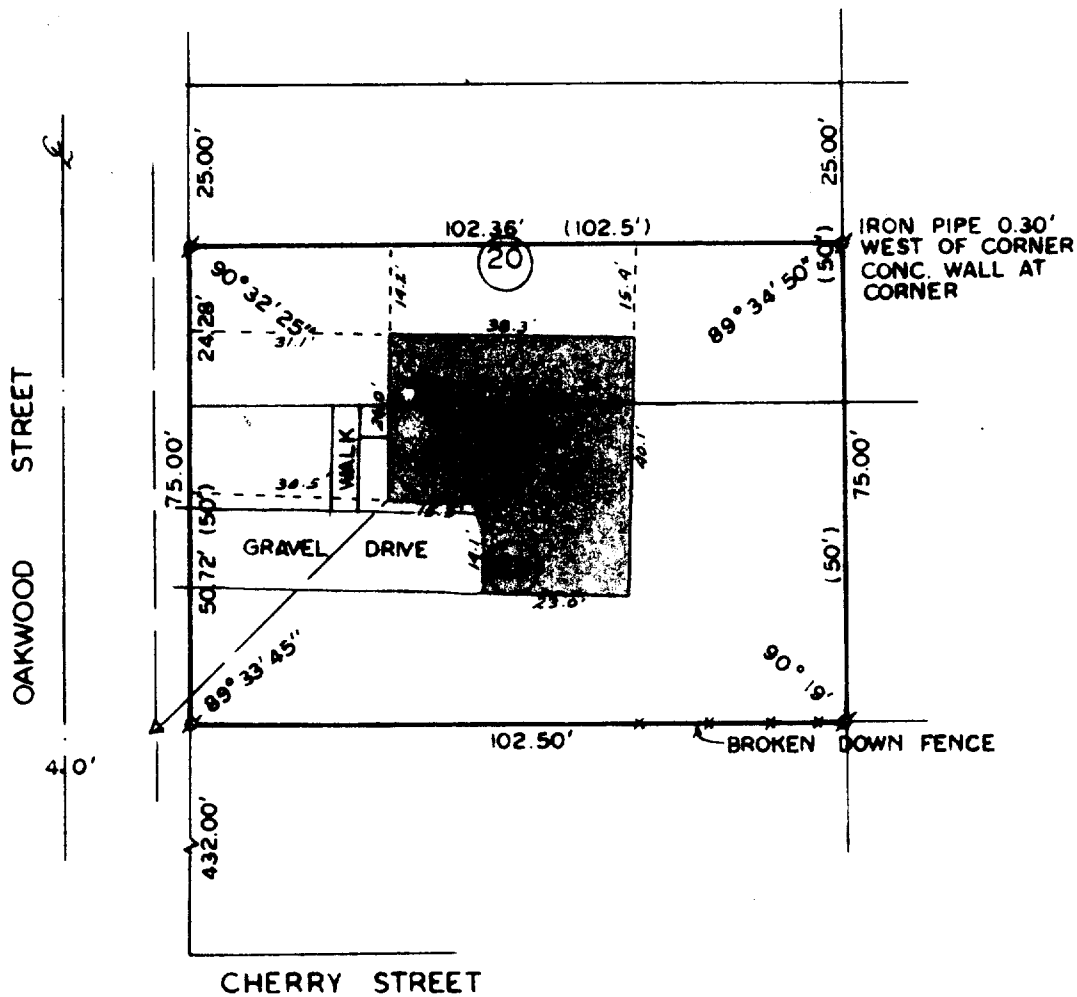

PLAT OF SURVEY OF

LOTS 20 AND 23 EXCEPTING THE NORTH
 25 FEET OF LOT 20, LOCKWOOD'S SUB-
 DIVISION, VILLAGE OF WILLIAMS BAY,
 WALWORTH COUNTY, WISCONSIN.

ORDERED BY: JANE O'NEILL FOR TOM & JINDY CLITH
 ROUTE 4, BOX 1314
 LAKE GENEVA, WI 53147

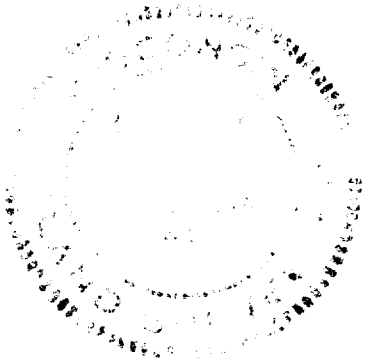

SCALE - 1"=30'

- LEGEND
- ⊘ - IRON PIPE FOUND
 - () - RECORDED AS
 - - OVERHEAD UTILITY LINE
 - △ - UTILITY POLE

I HEREBY CERTIFY THAT I HAVE SURVEYED THE ABOVE DESCRIBED PROPERTY AND THAT THE ABOVE MAP IS A TRUE REPRESENTATION THEREOF AND SHOWS THE SIZE AND LOCATION OF THE PROPERTY, ITS EXTERIOR BOUNDARIES, THE LOCATION OF ALL VISIBLE STRUCTURES AND DIMENSIONS OF ALL PRINCIPAL BUILDINGS THEREON, BOUNDARY FENCES, APPARENT EASEMENTS, ROADWAYS AND VISIBLE ENCROACHMENTS, IF ANY.

THIS SURVEY IS MADE FOR THE USE OF THE PRESENT OWNERS OF THE PROPERTY, AND ALSO THOSE WHO PURCHASE, MORTGAGE, OR GUARANTEE THE TITLE THERE TO WITHIN ONE (1) YEAR FROM DATE HEREOF.

Harold H. Kolb

HAROLD H. KOLB
 WISCONSIN REGISTERED LAND SURVEYOR, S-187
 DATE FEB. 2, 1984