

FARRIS, HANSEN & ASSOCIATES, INC
 715 W. WALWORTH ST.
 ELKHORN, WISCONSIN

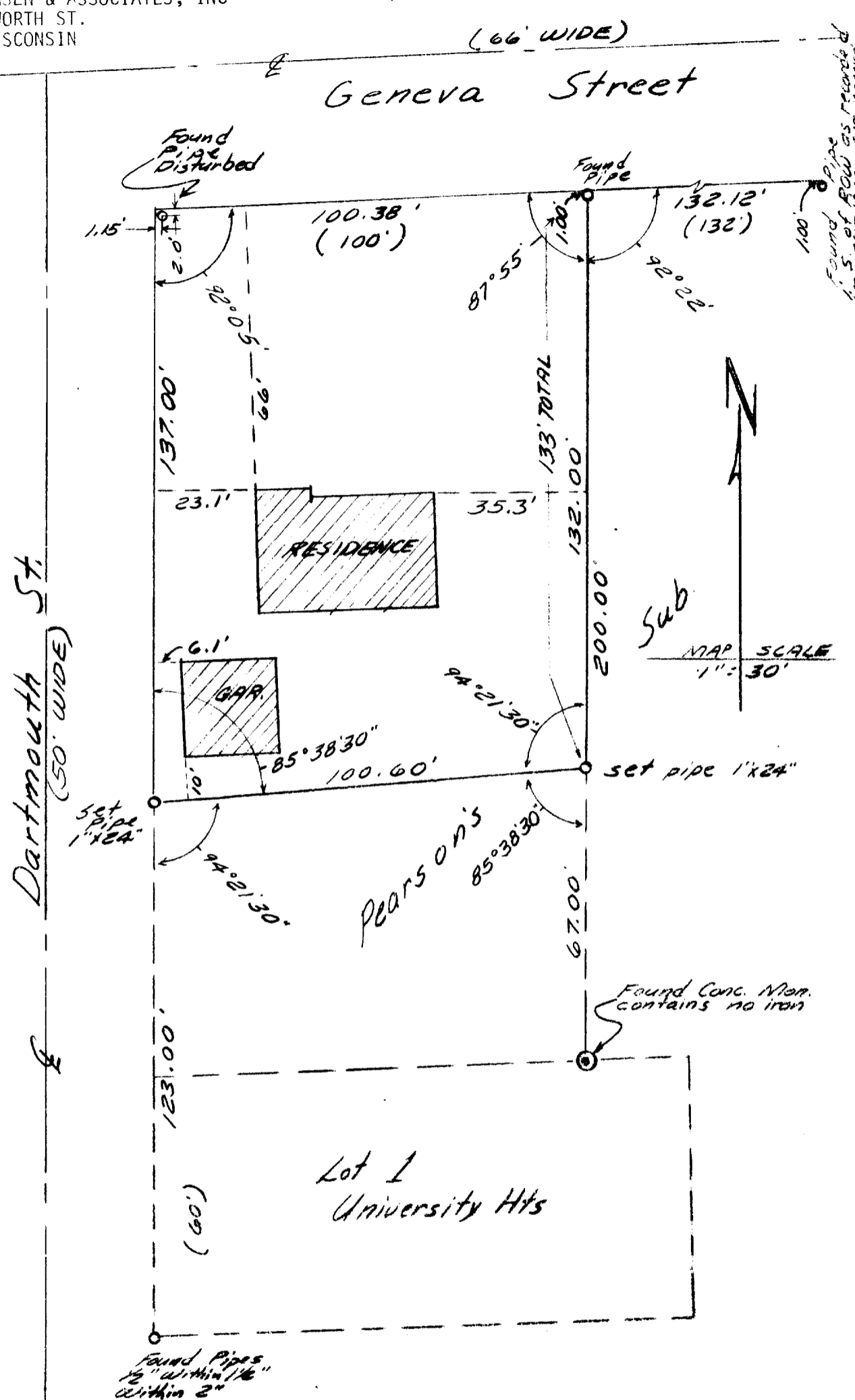

I hereby certify that at the direction of Craig Curry that I have surveyed a piece or parcel of land situated in the Village of Williams Bay, Walworth County, Wisconsin described as: Beginning at the Northwest corner of Pearson's Subdivision; thence East on the North line of said subdivision 100 feet; thence South parallel with the West line of said subdivision 133 feet; thence Westerly 100 feet more or less to the West line of said subdivision; thence North on said West line 137 feet to the point of beginning. This map is a true and accurate representation of said survey to the best of my professional knowledge and belief.

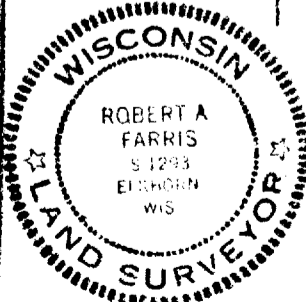

Dated this 18th day of August, 1983

Robert A. Farris
 Robert A. Farris Proj. # 1504