

PLAT OF SURVEY

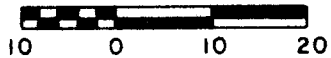
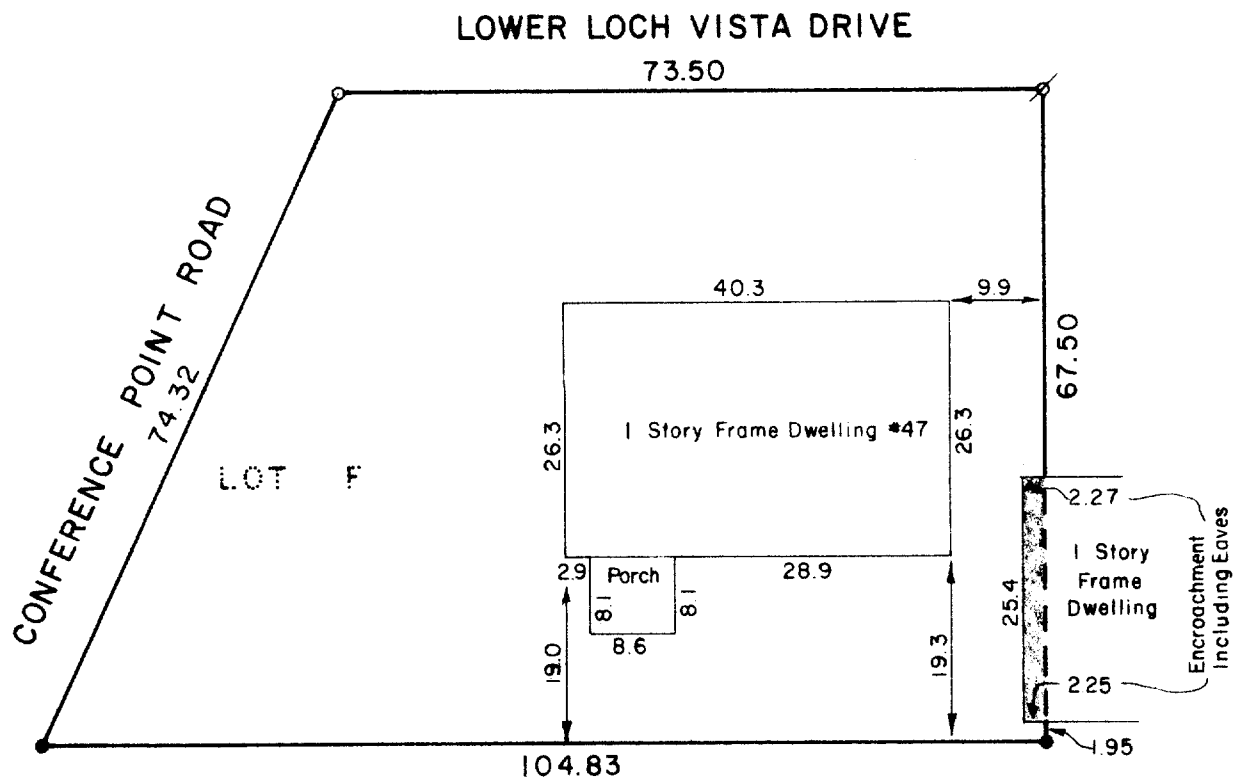

Scale 1"=20'

- - Iron Pipe Found
- - Iron Pipe Set
- ∅ - Iron Rod Set

DESCRIPTION:

Lot F of Loch Vista Club Subdivision No. 2, a subdivision located in the East 1/2 of the SE 1/4 of Section 1, Township 1 North, Range 16 East of the Fourth Principal Meridian in the Town of Walworth, Walworth County, Wisconsin.

SURVEYOR'S CERTIFICATE

I have surveyed the above described property and the above map is a true representation thereof and shows the size and location of the property, its exterior boundaries, the location and dimensions of all visible encroachments. This survey is made for the exclusive use of the present owners of the property, and also those who purchase, mortgage, or guarantee the title thereto within one (1) year from date hereof and as to them I warrant the accuracy of said survey and map.

Date 16 February 1978

Ralph L. Anderson
Ralph L. Anderson, RLS 1327

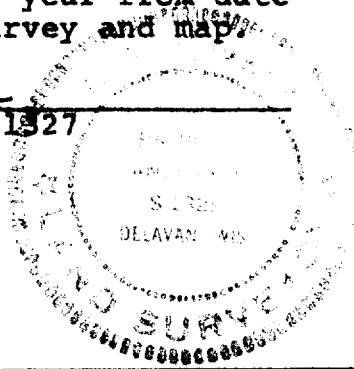

CTY SUR COPY

Prepared By VALENTINE AND ASSOCIATES, INC. DELAVAN, WISCONSIN	Prepared For CLARA RIDELL WILLIAMS BAY, WISCONSIN	Date 2/16/78	Sheet Number 1 of 1
		Job Number 7816	Reference file