

DUNHAM SURVEYING, S.C.
 SURVEYING & SUBDIVIDING
 DELAVAN, WISCONSIN 53115

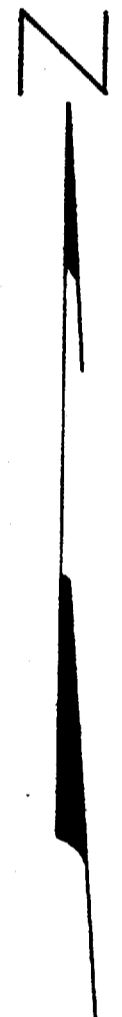
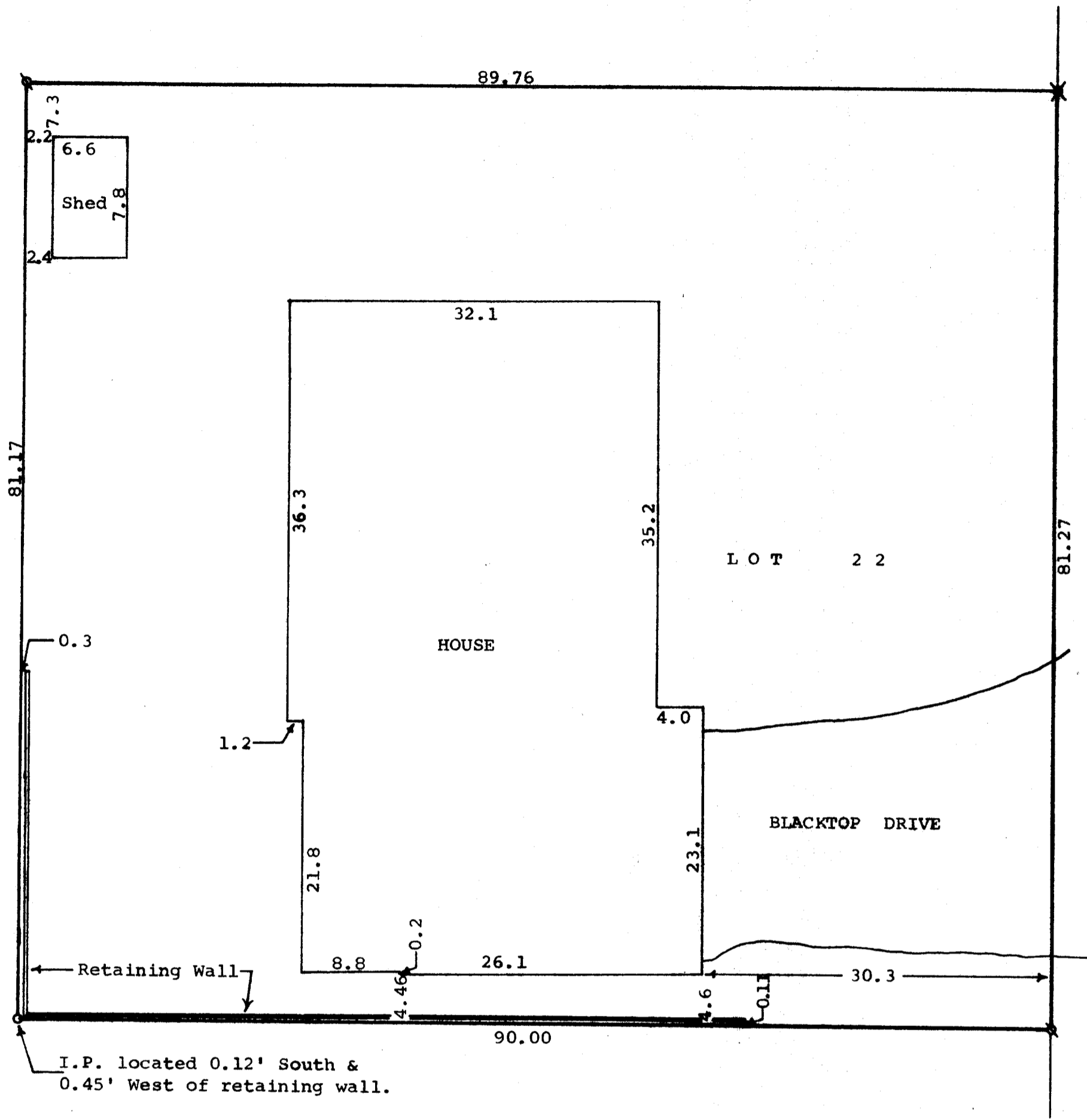

Scale - 1" = 10'
 o = Iron Pipe Set
 / = Iron Pipe Found
 x = Good Rust Mark Found
 & Iron Pipe Set

STATE OF WISCONSIN)
 COUNTY OF WALWORTH) SS
 I, James M. Dunham, Surveyor, certify that I have surveyed the property described as follows,
 Lot 22 of Summer Haven, a subdivision located in the Village of Williams Bay, Walworth County, Wisconsin,
 and the above map is a true representation thereof and shows the size and location of the property, its exterior boundaries, the location and dimensions of all structures thereon, fences, apparent easements and roadways and visible encroachments, if any.
 November 14, 1977

James M. Dunham
 James M. Dunham, Surveyor



WSTJ-00022