

PLAT OF SURVEY

DESCRIPTION: LOT 10 OF THE PLAT OF
JEWELL'S SUBDIVISION OF WILLIAMS BAY,
WISCONSIN, LOCATED IN THE SE 1/4 OF
SECTION 1, T 1 N, R 16 E, VILLAGE OF WILLIAMS
BAY, WALWORTH COUNTY, WISCONSIN.

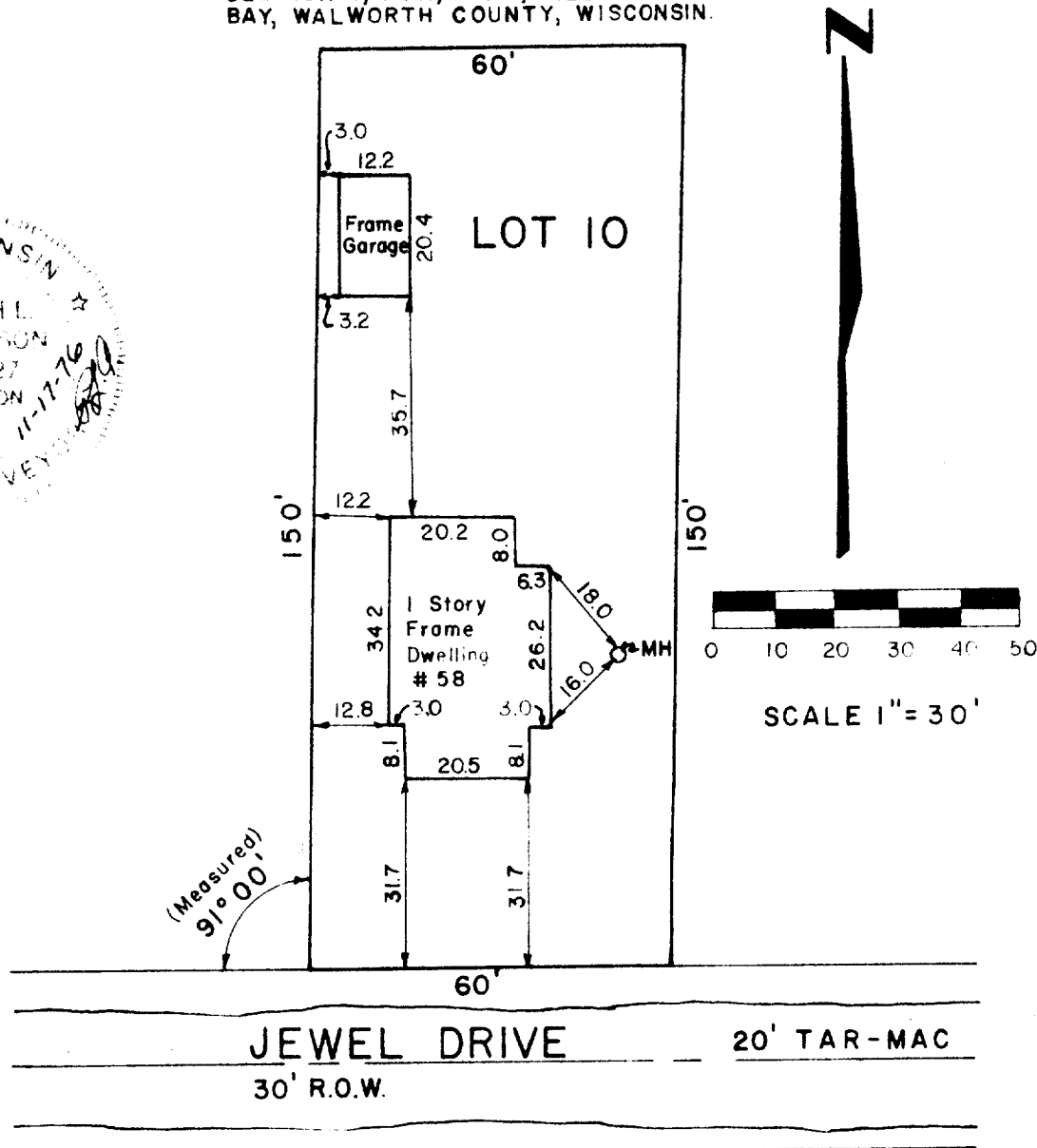

SURVEYOR'S CERTIFICATE

I have surveyed the above described property and the above map is a true representation thereof and shows the size and location of the property, its exterior boundaries, the location and dimensions of all visible structures thereon, fences, apparent easements and roadways and visible encroachments. This survey is made for the exclusive use of the present owners of the property, and also those who purchase, mortgage, or guarantee the title thereto within one (1) year from date hereof and as to them I warrant the accuracy of said survey and map.

Date 11-17-76

Ralph L. Anderson
Ralph L. Anderson, RLS 1327

Prepared By VALENTINE AND ASSOCIATES, INC. DELANAN, WISCONSIN	Prepared For MERLIN & PATRICIA SANDERS 21 FREE CHURCH ROAD WILLIAMS BAY, WISCONSIN	Date 11-17-76	Job No. 7637
		Drawn By RRD	Drawing No.

11-333