

HAROLD H. KOLB

REGISTERED PROFESSIONAL LAND SURVEYOR
LAKE GENEVA, WISCONSIN

PLAT OF SURVEY OF

LOT 12 AND THE WEST 1/2 OF LOT 13, SUMMER HAVEN, VILLAGE OF WILLIAMS BAY, WALWORTH COUNTY, WISCONSIN. ALSO A PARCEL OF LAND LOCATED IN THE SOUTHEAST 1/4 OF SECTION 1, T 1 N, R 16 E, VILLAGE OF WILLIAMS BAY, WALWORTH COUNTY, WISCONSIN, DESCRIBED AS FOLLOWS: COMMENCING AT THE SOUTHWEST CORNER OF THE EAST 1/2 OF THE SOUTHEAST 1/4 OF SAID SECTION 1; THENCE NORTH 2475 FEET; THENCE EAST 590 FEET PARALLEL WITH THE SOUTH LINE OF SAID SECTION 1 TO THE PLACE OF BEGINNING; THENCE CONTINUE EAST 70.00 FEET; THENCE S 0°12'00" W 165.14 FEET TO THE NORTH LINE OF SUMMER HAVEN SUBDIVISION; THENCE N 89°50'10" W 70.00 FEET ALONG SAID LINE; THENCE N 0°12'00" E 165.00 FEET TO THE PLACE OF BEGINNING.

NOTE: THE SOUTH LINE OF SECTION 1, T 1 N, R 16 E, IS ASSUMED EAST-WEST AS DESCRIBED.

OWNER: DONALD KRAUSE

ACCURACY: DISTANCE ± 0.01'
ANGLES ± 05"
ERROR OF CLOSURE LESS THAN 1/3000

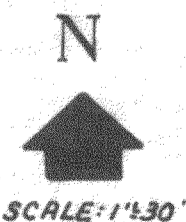
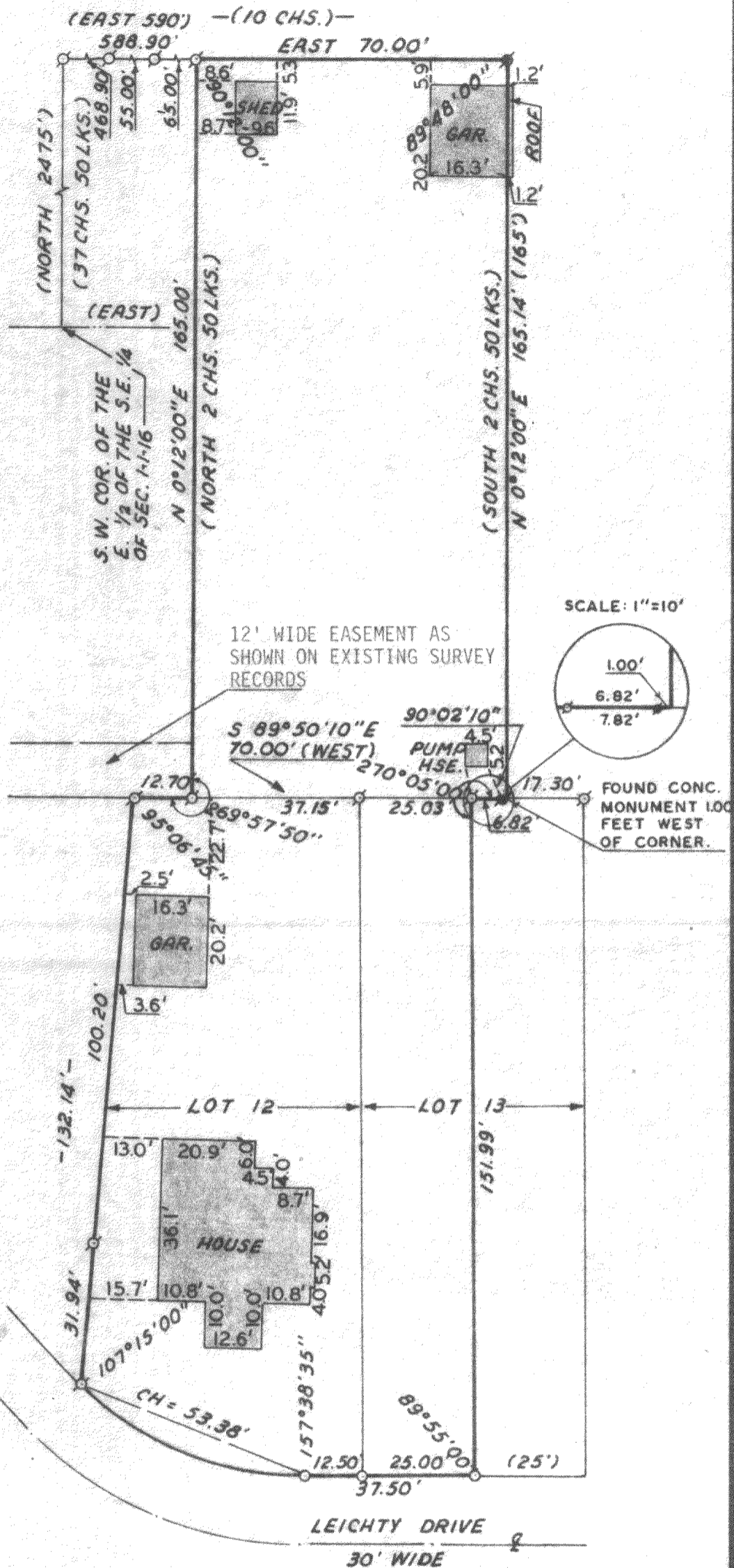

LEGEND

- φ - IRON PIPE FOUND
- - IRON PIPE PLACED
- - CONCRETE MONUMENT
- x - SPIKE
- () - DESCRIBED AS

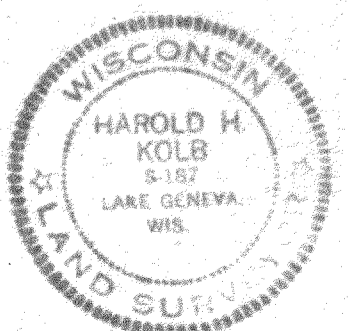

I, HAROLD H. KOLB, DO HEREBY CERTIFY THAT I HAVE SURVEYED THE PROPERTY HEREON DESCRIBED ACCORDING TO THE OFFICIAL RECORDS, AND THAT THE PLAT HEREON IS A CORRECT REPRESENTATION OF THE LOT LINES.

Harold H. Kolb
HAROLD H. KOLB
WISCONSIN REGISTERED LAND SURVEYOR, 5-187
DATE Oct. 21, 1975
REVISED: OCTOBER 29, 1975

11-302
1-11-44