

PREPARED FOR  
ANTHONY SOSKICH

PLAT OF SURVEY

PATHFINDER SURVEYING  
(a NMB Company )  
1458 HORIZON BLVD. STE. 200  
RACINE, WI. 53406  
WWW.PATHFINDERSURVEYING.NET  
262-248-8303

The Easterly 1/2 of Lot 18 in Johnson's Addition to Williams Bay, Wisconsin, a plat of which subdivision of part of Section 1, Township 1 North, Range 16 East of the Third Principal Meridian is recorded in the Office of the Register of Deeds for Walworth County, Wisconsin, in Volume 6 of Plats, on page 3 (as measured on the North and South boundary line thereof).

AND: The Westerly 1/2 of Lot 18 in Johnson's Addition to Williams Bay, Wisconsin, a plat of which subdivision of part of Section 1, Township 1 North, Range 16 East of the Third Principal Meridian is recorded in the Office of the Register of Deeds for Walworth County, Wisconsin, in Volume 6 of Plats, on page 3 (as measured on the North and South boundary line thereof).

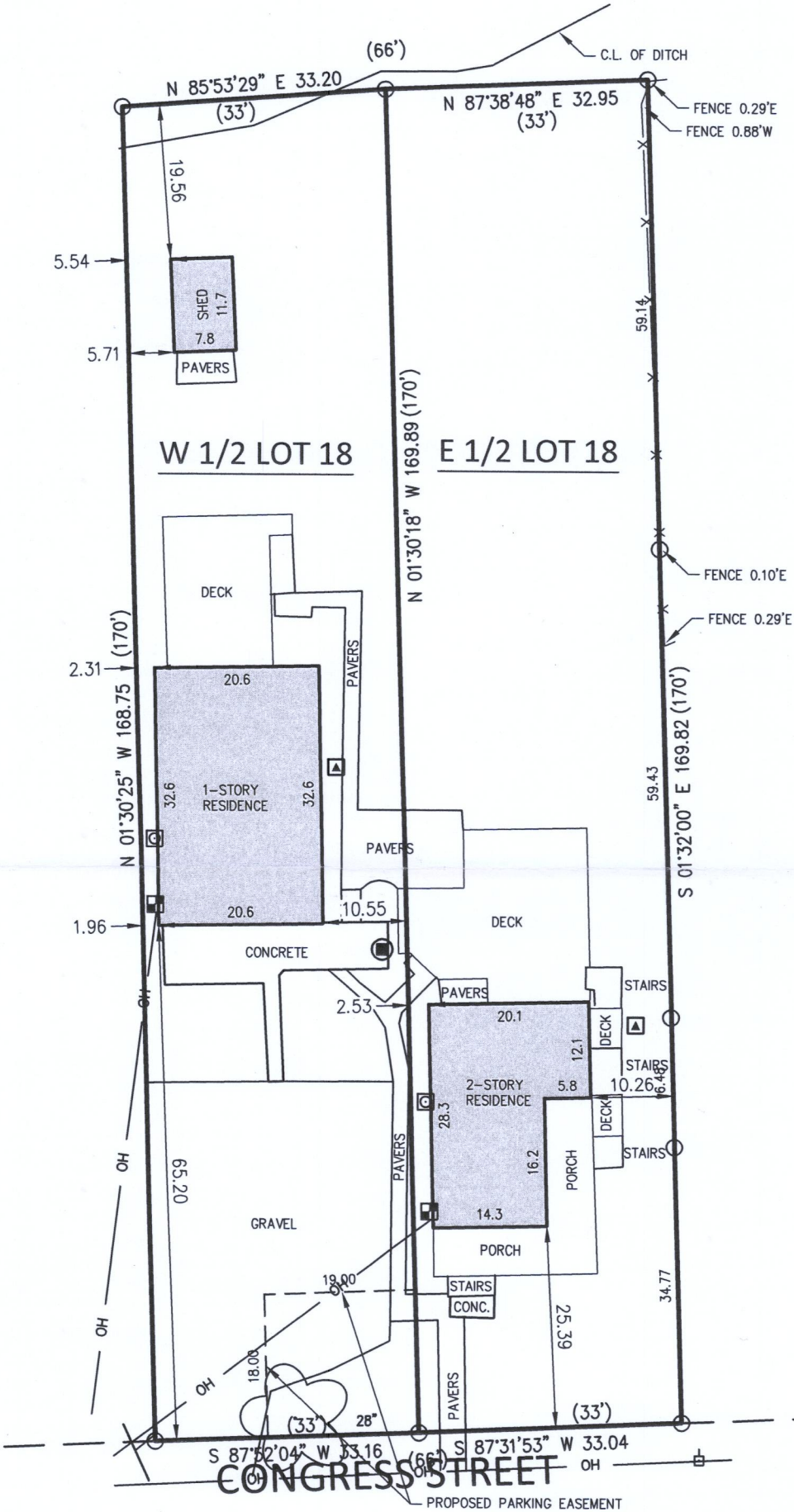
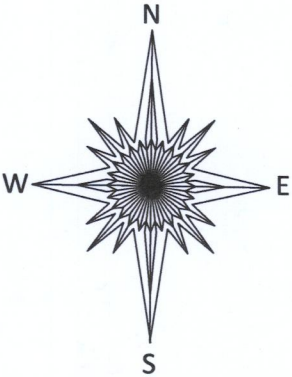

- ( ) RECORDED AS
- POWER POLE
- FOUND IRON PIPE
- OH— OVERHEAD WIRES
- MISC. MANHOLE
- X— FENCE
- ELECTRIC METER
- ▲ HVAC
- GAS METER

SCALE 1" = 20'

JOB # 2019.0227.01

TAX ID # WJA 00015 AND  
# WJA 00016

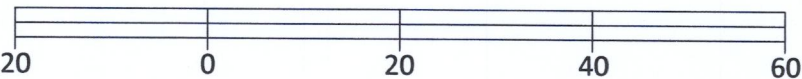

Basis of Bearing of this plat: The US State Plane  
Coordinate System South Zone, NAD 83. WISCORS.

I hereby certify that I have surveyed the above- described  
property and the above map is a true representation  
thereof and shows the size and location of the property, its  
exterior boundaries, the location and dimensions of all  
structures thereon, fences, apparent easements and roadways  
and visible encroachments if any to the best of my knowledge  
and belief.

This survey is made for the present owners of the property, and  
those who purchase, mortgage, or guarantee the title thereto,  
within one year from the date hereof.

Dated this 13th day of November, 2019.

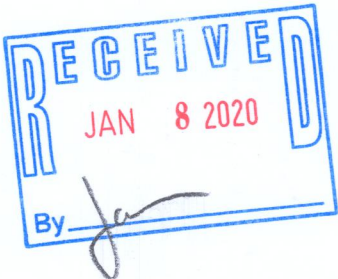

*Mark R. Madsen*  
MARK R. MADSEN S - 2271  
Wisconsin Professional Land Surveyor

WJA-15  
WJA-14  
011-2930