

PREPARED FOR
LAKE GENEVA AREA
REALTY

ORDERED BY
LINDA DYER

PLAT OF SURVEY

- OF -

LOT 8 OF CARLSON'S ADDITION TO WILLIAMS BAY, BEING A
SUBDIVISION, OF PART OF THE NORTHWEST 1/4 OF THE
NORTHEAST 1/4 OF SECTION 1, TOWNSHIP 1 NORTH,
RANGE 16, IN WALWORTH COUNTY, WISCONSIN.

PATHFINDER SURVEYING
(a NMB Company)
P.O BOX 322
LAKE GENEVA, WI. 53147
WWW.PATHFINDERSURVEYING.NET
262-248-8303

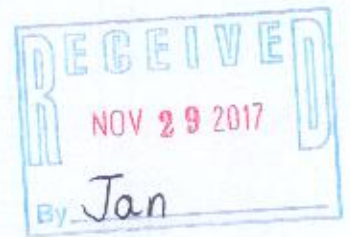
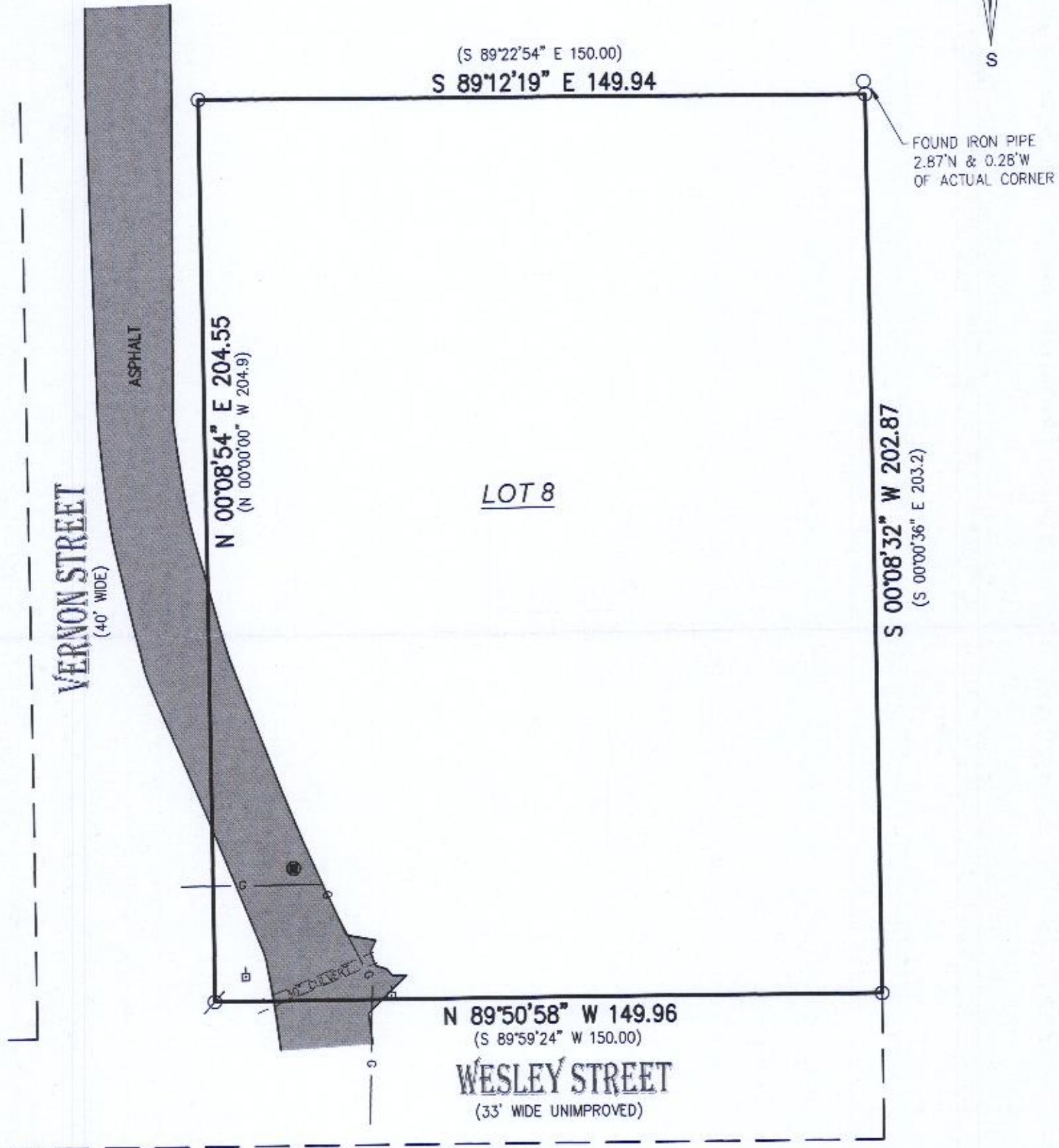
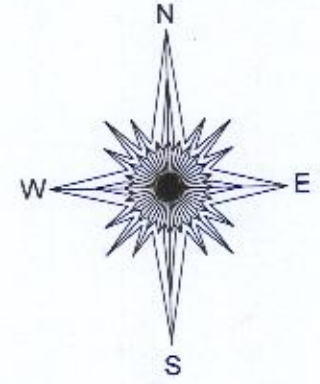

- () = recorded as
- = power pole
- = found iron pipe
- ⊗ = found iron bar
- G— = gasmain
- = manhole

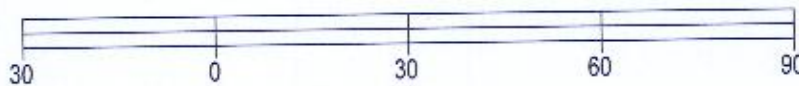

BASIS OF BEARING OF THIS PLAT: THE US STATE PLANE
COORDINATE SYSTEM SOUTH ZONE, NAD 83. WISCORS.

I hereby certify that I have surveyed the above- described property and the
above map is a true representation thereof and shows the size and
location of the property, its exterior boundaries, the location and dimensions
of all structures thereon, fences, apparent easements and roadways and
visible encroachments if any.

This survey is made for the present owners of the property, and those who
purchase, mortgage, or guarantee the title thereto, within one year from the
date hereof.

SCALE 1" = 30'

JOB # 2017.0227.01

TAX ID # WCA 00003

Mark R. Madsen
 MARK R. MADSEN S - 2271
 Wisconsin Professional Land Surveyor

DATED THIS 26TH DAY OF OCTOBER, 2017.

011 - 2799