

PREPARED FOR:  
KIMBERLY O'LAUGHLIN  
133 ORCHARD ST.  
WILLIAMS BAY, WI 53191

# PLAT OF SURVEY

-OF-

LOT 25, LOCKWOOD'S ADDITION TO THE VILLAGE OF WILLIAMS  
BAY, WALWORTH COUNTY, WISCONSIN.

LYNCH & ASSOCIATES  
ENGINEERING CONSULTANTS, LLC.  
5482 S. WESTRIDGE DR.  
NEW BERLIN, WI 53151  
(262) 248-3697

## LEGEND

- FOUND 1" IRON PIPE
- FOUND 1/2" IRON PIPE
- FOUND 5/8" IRON ROD
- SET 1.3" O.D. X 18" IRON PIPE  
1.13#/L.F.
- (xx) RECORDED AS
- ⊕ WATER MANHOLE

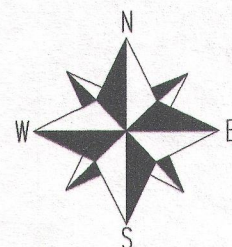

THE EAST RIGHT OF WAY OF ORCHARD  
STREET WAS TAKEN TO BEAR DUE  
NORTH.

C/L ORCHARD STREET  
(66' WIDE)

SCALE 1" = 20'

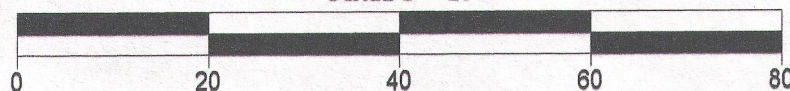

JOB # 14-563  
TAX ID # WLW 00020

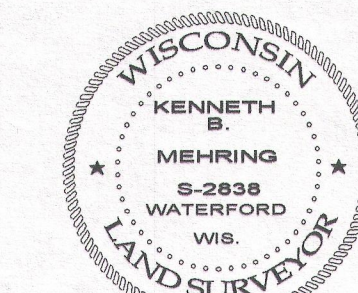
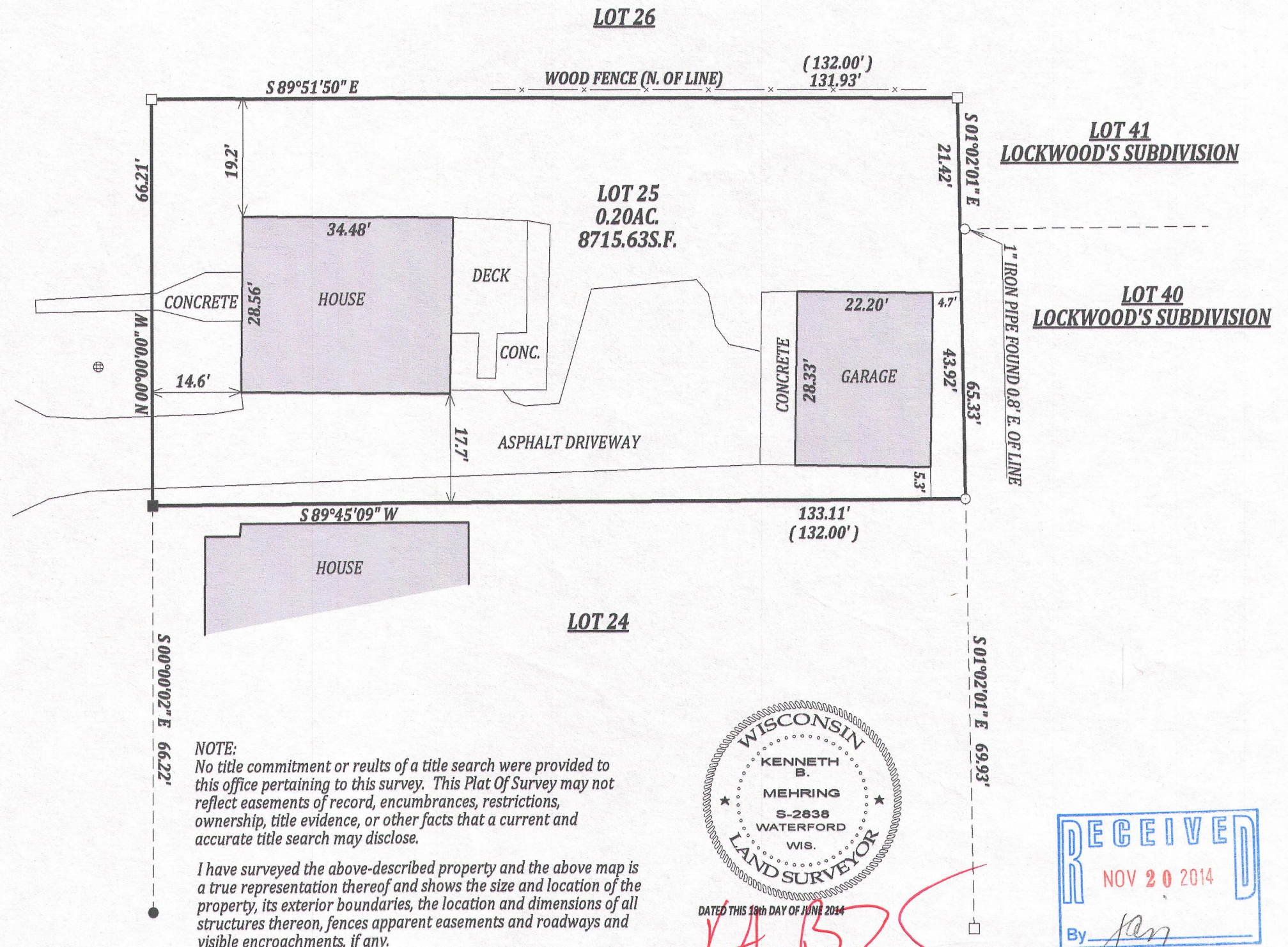

DATED THIS 13th DAY OF JUNE 2014

KENNETH B. MEHRING S - 2838  
Wisconsin Registered Land Surveyor  
(original if signed in red)

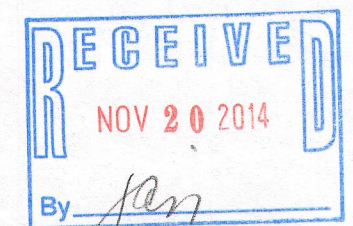

WLW-20

011-2550