

PREPARED FOR
COLLEEN GIBBONS
1201 E. IRVING PARK DR.
ITASCA, IL 60143

PLAT OF SURVEY

-OF-

LOT B IN LOCH VISTA CLUB NO. 2 IN THE VILLAGE OF WILLIAMS BAY,
ACCORDING TO THE PLAT THEREOF ON RECORD IN THE OFFICE OF
THE REGISTER OF DEEDS IN AND FOR WALWORTH COUNTY, WISCONSIN.

KROTT SURVEYING INC.

N3705 WILLOW BEND LANE
LAKE GENEVA WI. 53147
PHONE # (262)248-3697
FAX # (262)249-0639

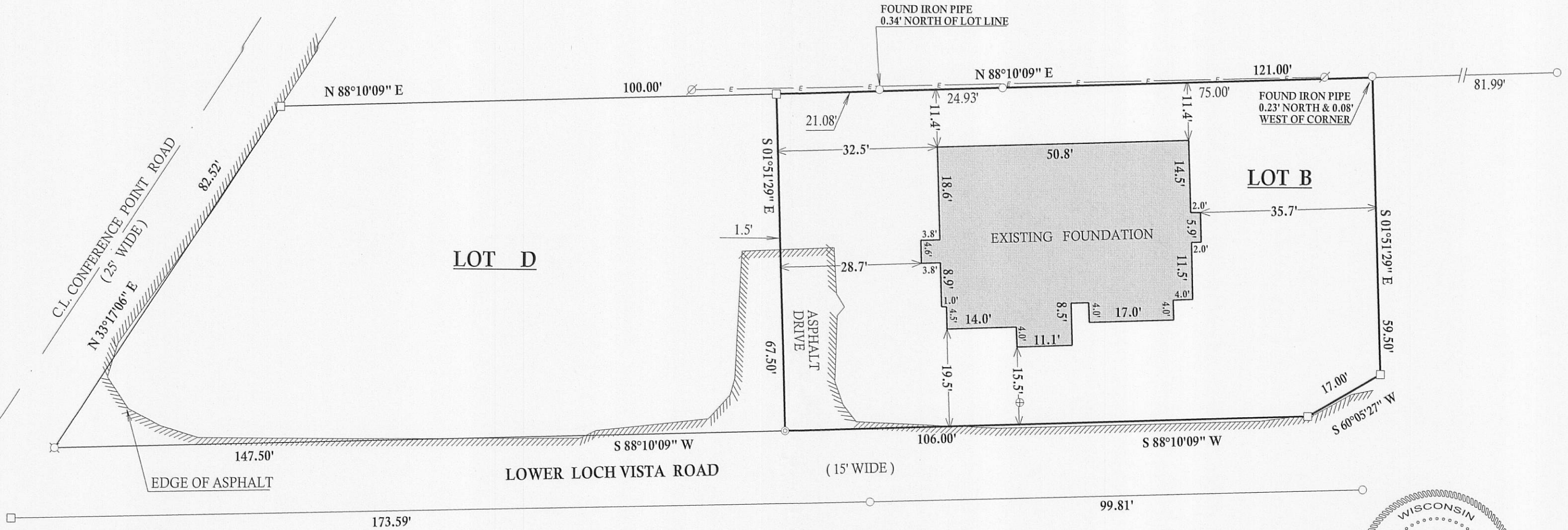

LEGEND

- ⊗ SET P.K. NAIL IN ASPHALT
- ⊘ UTILITY POLE
- ⊕ STEEL ACCESS COVER
- ⊙ SET RAIL ROAD SPIKE
- OVER HEAD UTILITIES
- FOUND IRON PIPE
- FOUND IRON BAR
- SET IRON BAR
- (XX) RECORDED AS
TAX ID # WLV2 00002
JOB # 09-090AB

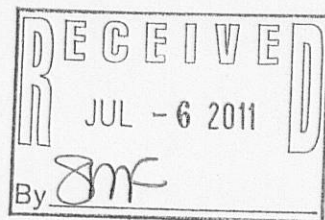

I have surveyed the above-described property and the above map is a true representation thereof and shows the size and location of the property, its exterior boundaries, the location and dimensions of all structures thereon, fences apparent easements and roadways and visible encroachments, if any.

This survey is made for the exclusive use of the present owners of the property, and also those who purchase, mortgage, or insure the title thereto within one (1) year from date hereof; and as to them I warrant the accuracy of said survey map.

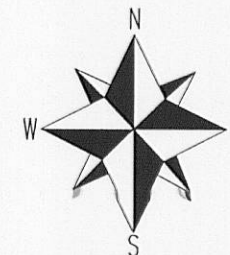

SCALE 1"=20'

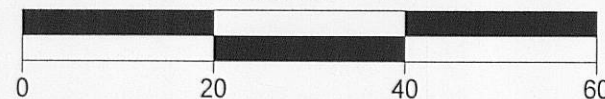

BEARINGS REFERENCED TO THE
RECORD PLAT OF LOCH VISTA CLUB
SUBDIVISION NO. 3

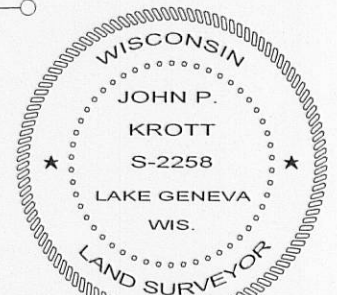

DATED THIS 17th, DAY OF JULY, 2009
DATE OF LAST REVISION 06 / 02 / 2011.
REVISED 12 / 06 / 2010.

John P. Krott

JOHN KROTT S - 2258
Wisconsin Registered Land Surveyor
(original if signed in red)

011-2370