

FARRIS, HANSEN & ASSOCIATES, INC.

ENGINEERING - ARCHITECTURE - SURVEYING
 7 RIDGWAY COURT - P.O. BOX 437 - ELKHORN, WISCONSIN 53121
 PHONE: (262) 723-2098 FAX: (262) 723-5886

PLAT OF SURVEY

17, 19, & 20 OF BLOCK 1, STARK'S SUBDIVISION
 LOCATED IN THE NE 1/4 SECTION 1
 TOWN 1 NORTH, RANGE 16 EAST
 VILLAGE OF WILLIAMS BAY
 WALWORTH COUNTY, WISCONSIN

- WORK ORDERED BY -
 JAMES MOELLER
 PO 642
 WILLIAMS BAY, WI.

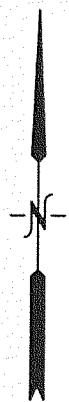

WILLIAMS STREET
 (66' WIDE)

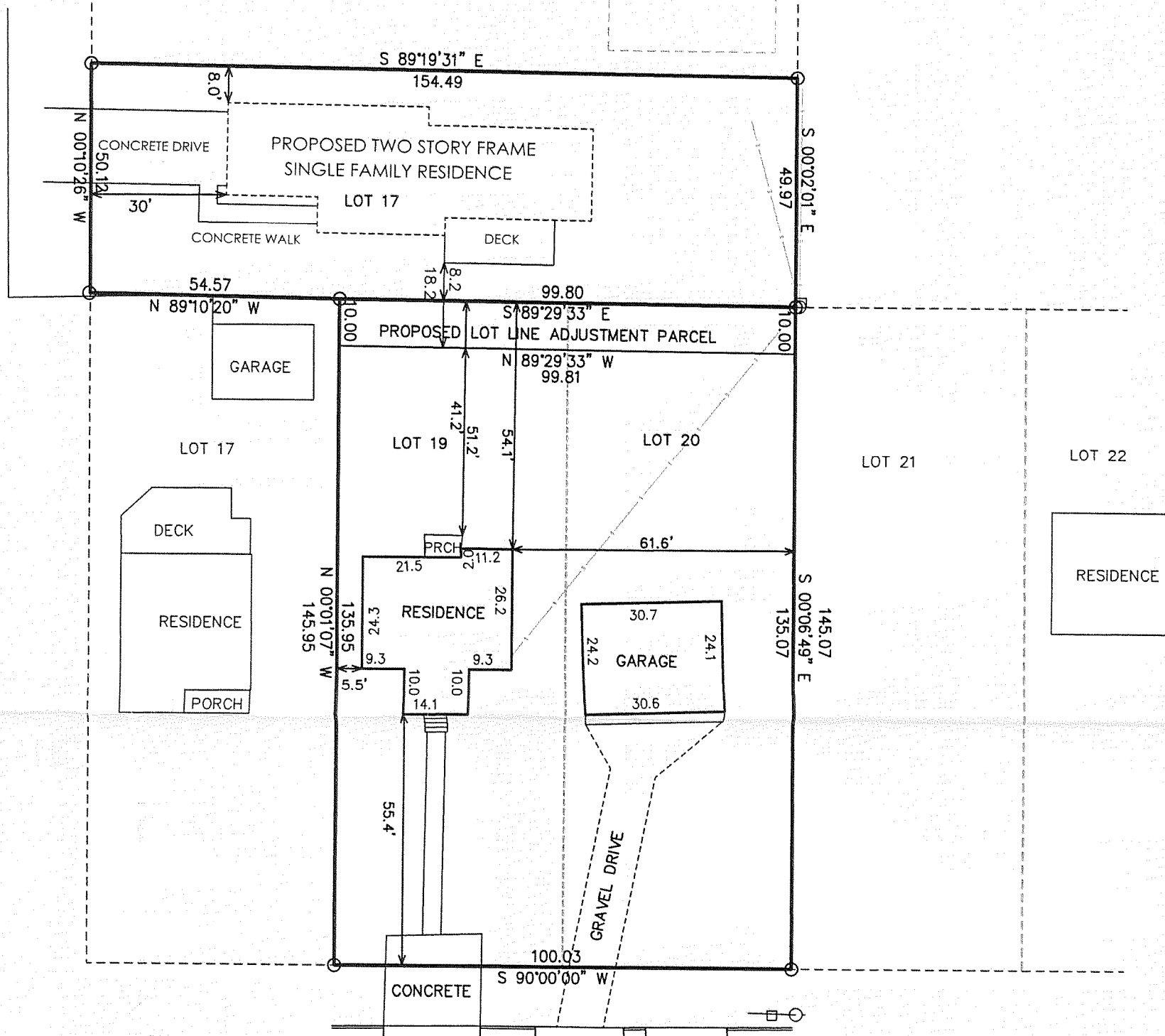

LEGEND

○ = FOUND IRON PIPE STAKE
 (XXX) = RECORDED AS

AREA LOT 17 = 7743 S.F.
 AREA LOTS 19 & 20 = 14358 S.F.
 LOT LINE ADJUSTMENT PARCEL = 998 S.F.

OLIVE STREET
 (66' WIDE)

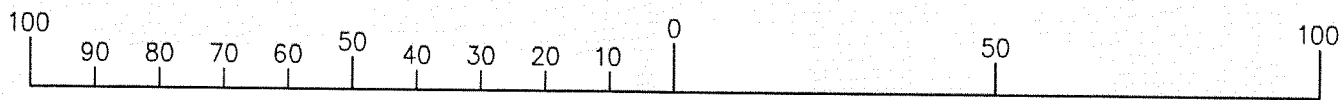
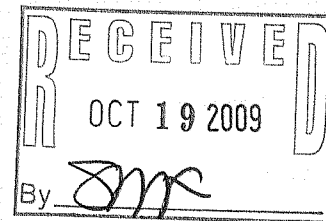

MAP SCALE IN FEET ORIGINAL 1" = 30'

NOTE: COPIES OF THIS MAP TO WHICH THE FOLLOWING CERTIFICATE WILL APPLY SHOW SURVEYOR'S ORIGINAL SEAL AND SIGNATURE IN RED INK. COPIES BY ANY OTHER MEANS MAY HAVE ALTERATIONS WHICH DO NOT REPRESENT THE SURVEYOR'S WORK PRODUCT.

I HEREBY CERTIFY THAT THE ABOVE DESCRIBED PROPERTY HAS BEEN SURVEYED UNDER MY DIRECTION AND THAT THE ABOVE MAP IS A TRUE REPRESENTATION THEREOF AND SHOWS THE SIZE AND LOCATION OF THE PROPERTY AND ITS EXTERIOR BOUNDARIES. THIS SURVEY IS MADE FOR THE USE OF THE PRESENT OWNERS OF THE PROPERTY, AND ALSO THOSE WHO PURCHASE, MORTGAGE, OR GUARANTEE THE TITLE THERETO WITHIN ONE YEAR FROM THE DATE HEREOF.

DATED: AUGUST 10, 2009

Peter S. Gordon
 PETER S. GORDON R.L.S. 2101

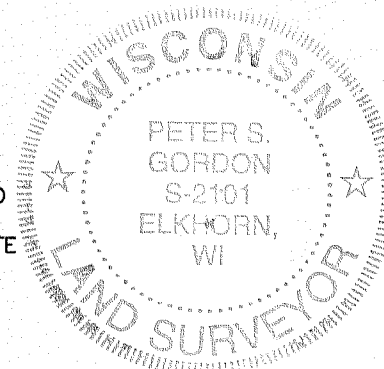

PROJECT: 7969
 DATE: 08-10-2009
 SHEET 1 OF 1

X:\Projects\7969\dcad\survey

8/11/2009

WSS-10 WSS-12

AUG 11 2009

011-2287