

PREPARED FOR:
 PATRICK S. DEMOON
 THE LAW OFFICE OF PATRICK S. DEMOON III
 LAKE GENEVA PROFESSIONAL CENTER
 500 COMMERCIAL COURT, SUITE 300
 P.O. BOX 1269
 LAKE GENEVA, WI 53147

PLAT OF SURVEY

-OF-
 LOT D IN LOCH VISTA CLUB NO. 2 IN THE VILLAGE OF WILLIAMS BAY,
 ACCORDING TO THE PLAT THEREOF ON RECORD IN THE OFFICE OF
 THE REGISTER OF DEEDS IN AND FOR WALWORTH COUNTY, WISCONSIN.

KROTT SURVEYING INC.
 N3705 WILLOW BEND LANE
 LAKE GENEVA WI. 53147
 PHONE # (262)248-3697
 FAX # (262)249-0639

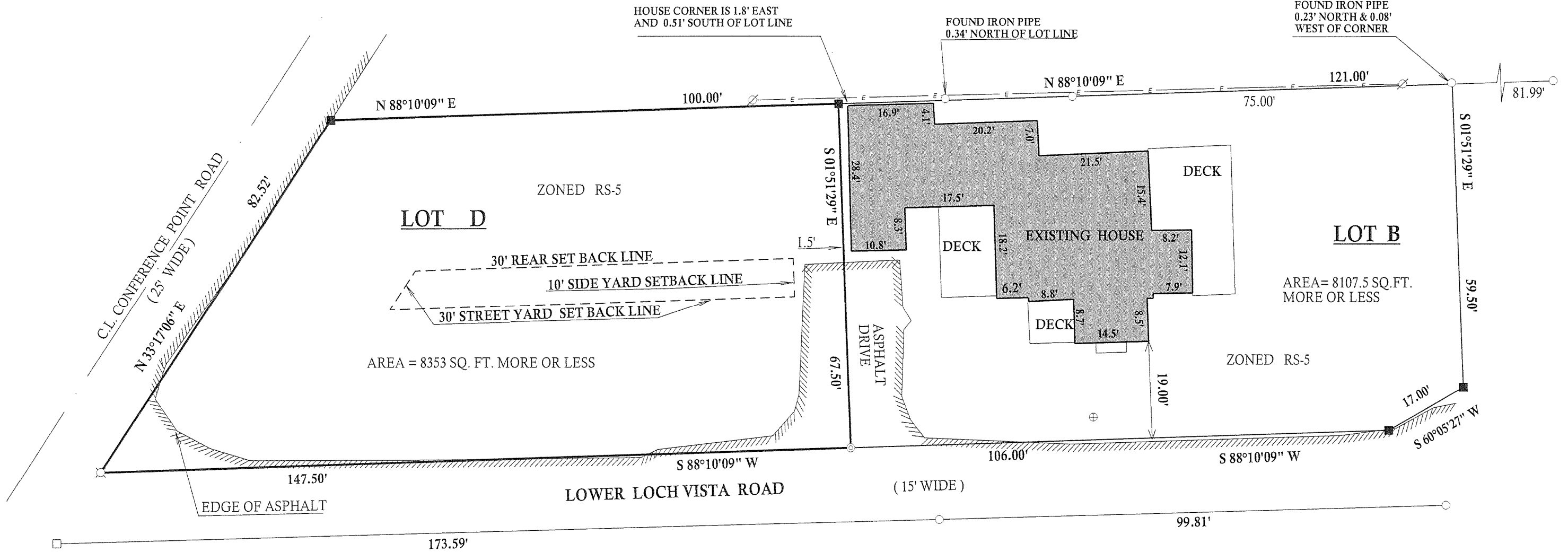

JOB # 09-091 TAX ID # WL2 00004

WL2-2

"I hereby certify that I have surveyed the above described property and that the above map is a true representation thereof and shows the size and location of all visible structures, apparent easements and encroachments if any."
 This survey is made for the present owners of the property, and those who purchase, mortgage, or guarantee the title thereto, within one year from the date hereof.

BEARINGS REFERENCED TO THE RECORD PLAT OF LOCH VISTA CLUB SUBDIVISION NO. 3

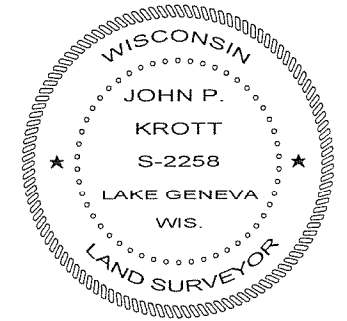
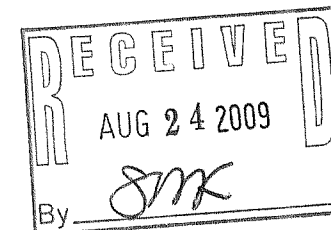
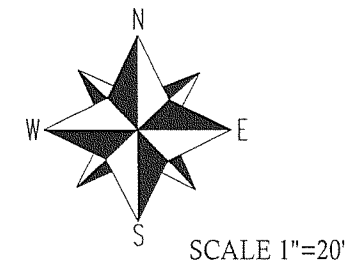

DATED THIS 17th, DAY OF JULY, 2009

John P. Krott

JOHN KROTT S - 2258
 Wisconsin Registered Land Surveyor
 (original if signed in red)

011-2271