

SW-110

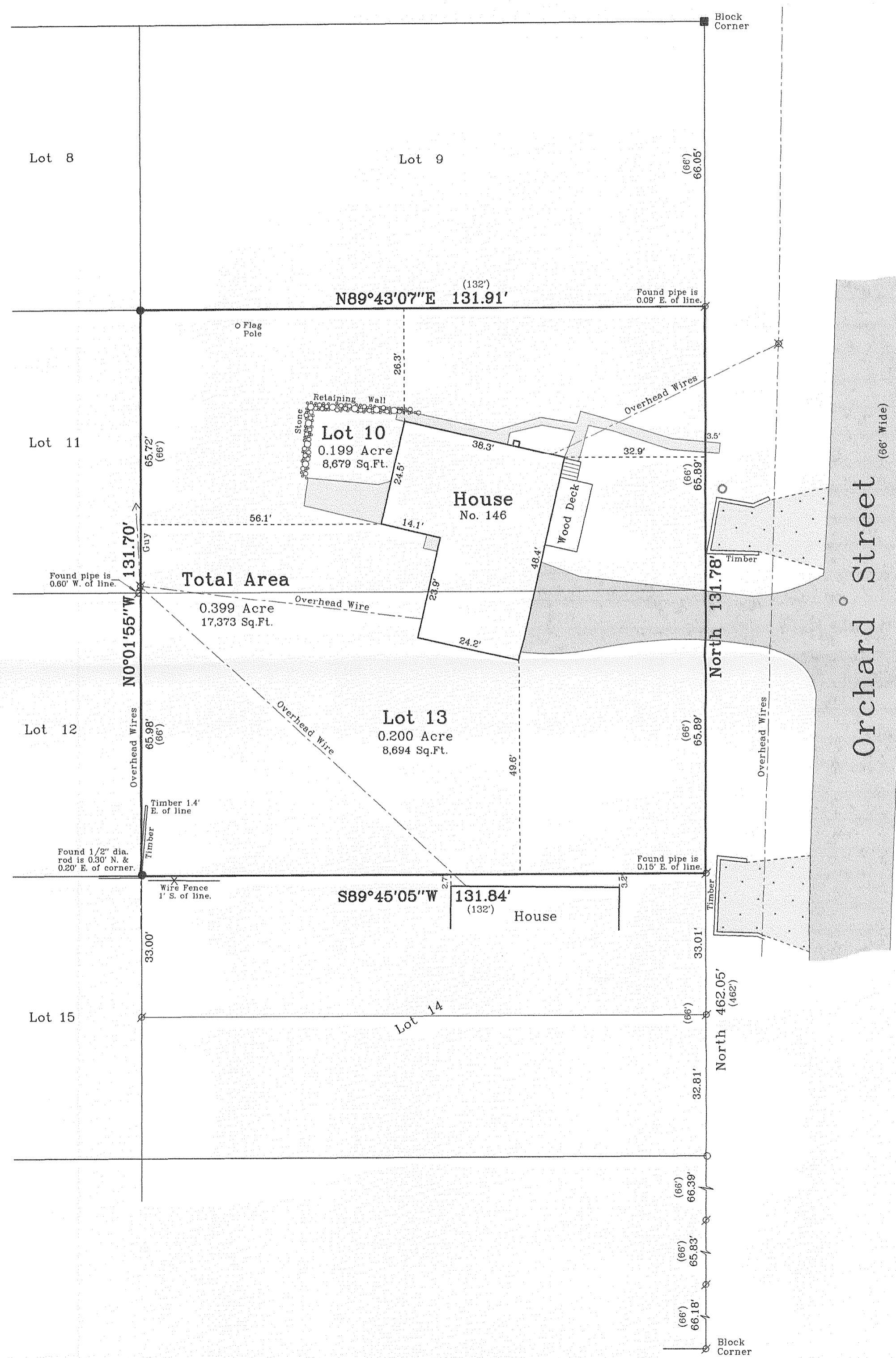

Plat of Survey

of
Lots 10 and 13 of Lockwood's Addition,
 located in the Northeast 1/4 of Section 1, Town 1 North, Range
 16 East, Village of Williams Bay, Walworth County, Wisconsin.

Surveyed for: **Shorewest Realtors**
 623 Main Street
 Lake Geneva, Wisconsin. 53147

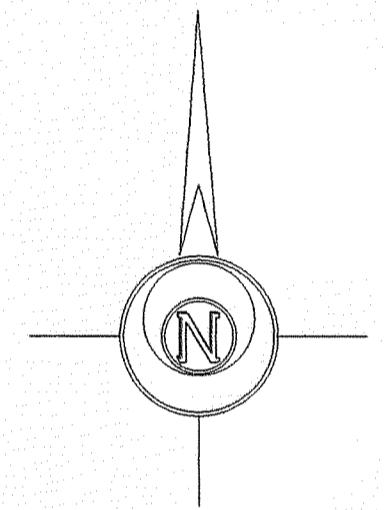

Bearings referenced to the West line of Orchard Street, assumed to bear North.

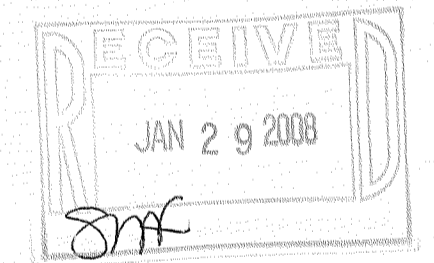
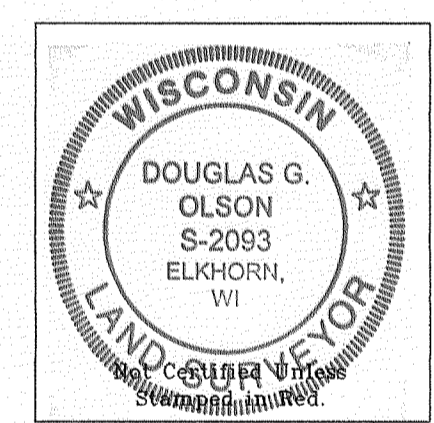

- Notes: 1) This survey plat is not certified unless signed and sealed in red ink.
 2) This survey is subject to Wisconsin lien laws. This Plat of Survey is the notice of intent to file lien. Lien waiver required.

Copyright © 2007 by Jensen & Olson Land Surveying, LLC.
 All rights reserved. No part of this survey plat may be reproduced or transmitted in any form by any means - graphic, electronic, or mechanical, including photocopying, tracing, or information storage and retrieval systems - without permission in writing from Douglas G. Olson, Jensen & Olson Land Surveying, LLC.

I hereby certify that I have surveyed the above described property and the map hereon is correct to the best of my professional knowledge and belief and shows the size and location of the property, its exterior boundaries, the location and dimensions of all visible structures thereon, boundary fences, apparent easements and roadways and visible encroachments, if any.
 This survey is made for the exclusive use of the present owners of property, and also those who purchase, mortgage or guarantee title thereto, within one year from the date hereof.

Douglas G. Olson
 Wisconsin Registered Land Surveyor - 2093

Survey Date: August 13, 2007.
 Revisions:

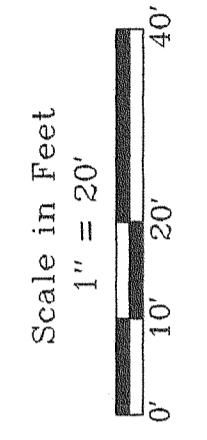

Jensen & Olson Land Surveying, LLC
 45 South Wisconsin Street
 Elkhorn, Wisconsin. 53121
 Telephone (262) 723-3434
 Facsimile (262) 723-8044
 P.O. Box 322

- Legend
- Found Concrete Monument
 - Found Iron Rod
 - Found Iron Spike
 - Found Stake
 - Recorded Information
 - Utility Pole
 - Manhole
 - Asphalt Surface
 - Concrete Surface
 - Gravel

Sheet 1 of 1 Sheets
 Job Reference Number
2007.106

2007.106

WLW 7 + WLW - 10

011-2193