

PREPARED FOR:
 JIM CURTIS
 CENTURY 21 AFFILIATED
 1741 E. GENEVA ST. #800
 DELAVAN, WI 53115

PLAT OF SURVEY

PATHFINDER SURVEYING INC.
 W2888 KRUEGER RD. UNIT D
 LAKE GENEVA WI. 53147

- OF -

LOT 8 OF CARLSON'S ADDITION TO WILLIAMS BAY,
 BEING A SUBDIVISION OF PART OF THE NORTHWEST 1/4
 OF THE NORTHEAST 1/4 OF SECTION 1, T.1.N. R.16.E, IN
 WALWORTH COUNTY, WISCONSIN.

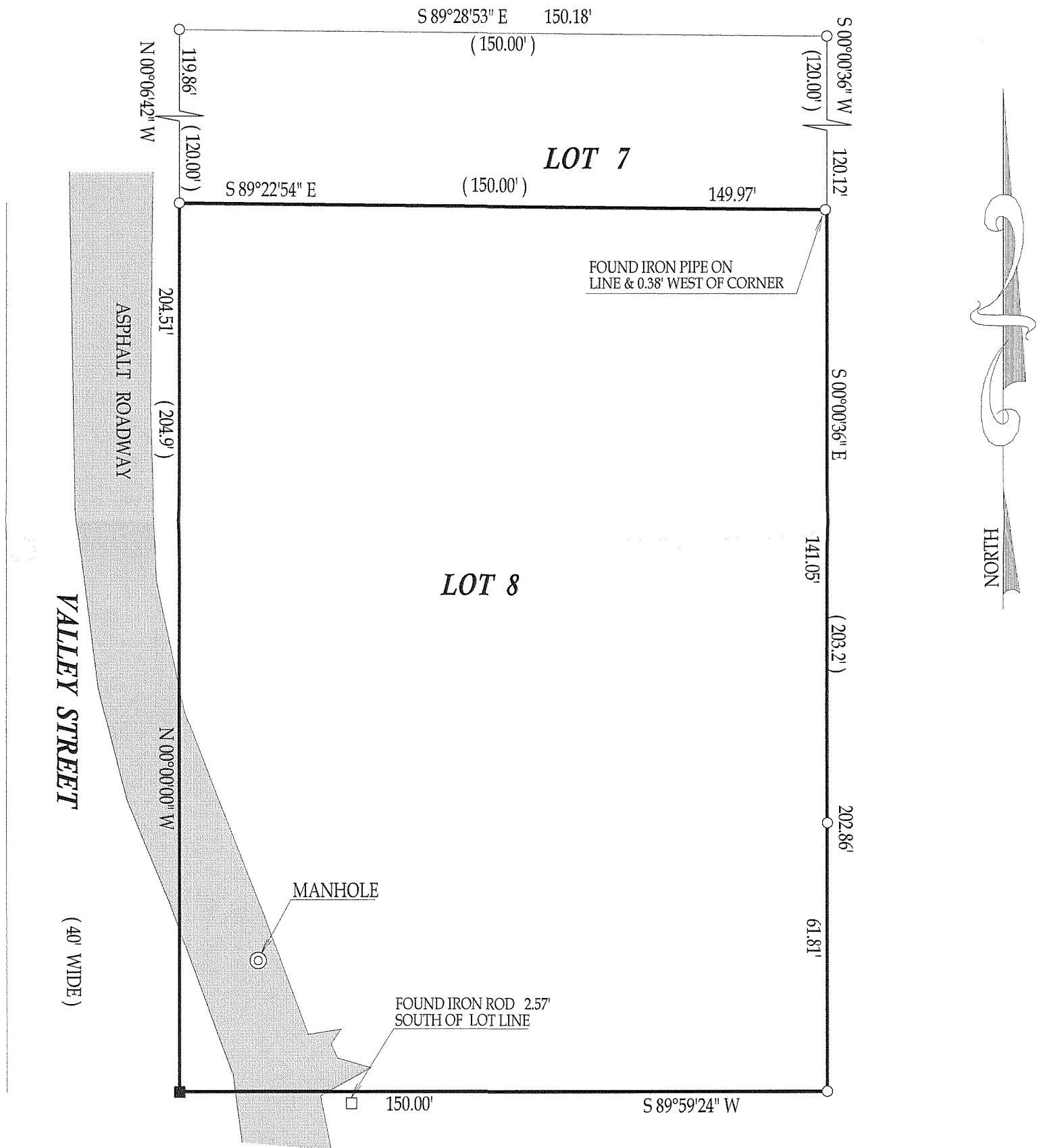
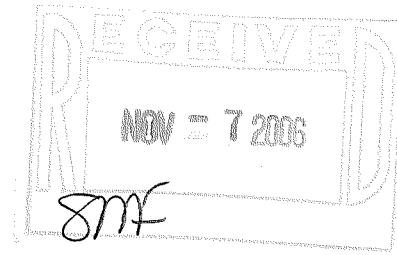

- () = recorded as
- = found iron bar
- = found iron pipe
- = set iron pipe
- = set iron bar

COMPARE LEGAL DESCRIPTION ABOVE AND DRAWING WITH DEED. FOR BUILDING RESTRICTIONS AND EASEMENTS NOT SHOWN, REFER TO DEED, ABSTRACT SOURCES AND LOCAL MUNICIPAL CODES. NOTIFY THE SURVEYOR IMMEDIATELY OF ANY DISCREPANCY.

SCALE 1" = 30'

JOB # 06-480

TAX ID # WCA00003

"I hereby certify that I have surveyed the above described property and that the above map is a true representation thereof and shows the size and location of all visible structures, apparent easements and encroachments if any."

This survey is made for the present owners of the property, and those who purchase, mortgage, or guarantee the title thereto, within one year from the date hereof. DATED THIS 4th, DAY OF OCTOBER, 2006

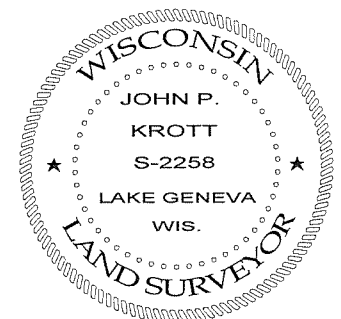

JOHN KROTT S-2258
 Wisconsin Registered Land Surveyor
 (original if signed in red)

011-2100