

ABELL  
SURVEYING & MAPPING

1140 SEQUOIA STREET • DELAVAN, WISCONSIN 53115  
262-728-6737

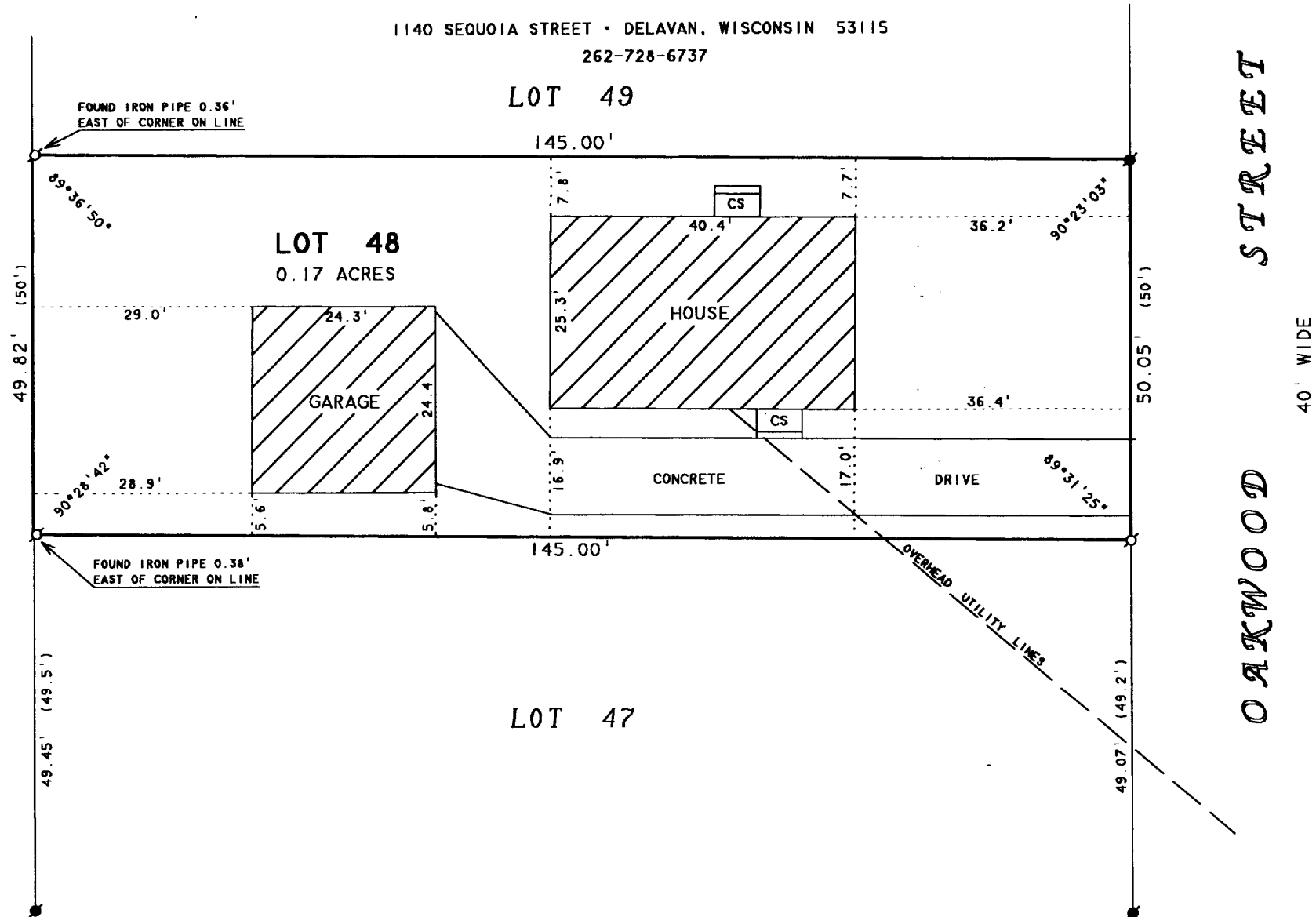

PLAT OF SURVEY OF

LOT 48 OF LOCKWOODS SUBDIVISION, LOCATED  
IN THE VILLAGE OF WILLIAMS BAY, WALWORTH  
COUNTY, WISCONSIN.

ORDERED BY: SHOREWEST REALTORS  
830 E. GENEVA STREET  
DELAVAN, WI 53115

SMF



SCALE 1" = 20'

LEGEND

- ⊙ - IRON PIPE FOUND
- - IRON ROD FOUND
- CS - CONCRETE STOOP
- ( ) - RECORDED AS

I HEREBY CERTIFY THAT I HAVE SURVEYED THE ABOVE DESCRIBED PROPERTY AND THAT THE ABOVE MAP IS A TRUE REPRESENTATION THEREOF AND SHOWS THE SIZE AND LOCATION OF THE PROPERTY, ITS EXTERIOR BOUNDARIES, THE LOCATION OF ALL VISIBLE STRUCTURES AND DIMENSIONS OF ALL PRINCIPAL BUILDINGS THEREON, BOUNDARY FENCES, APPARENT EASEMENTS, ROADWAYS AND VISIBLE ENCROACHMENTS, IF ANY, TO THE BEST OF MY KNOWLEDGE AND BELIEF.

THIS SURVEY IS MADE FOR THE USE OF THE PRESENT OWNERS OF THE PROPERTY, AND ALSO THOSE WHO PURCHASE, MORTGAGE, OR GUARANTEE THE TITLE THERETO WITHIN ONE (1) YEAR FROM DATE HEREON.

*David F. Abell*

DAVID F. ABELL  
WISCONSIN REGISTERED LAND SURVEYOR, S-1596

September 9, 2005

DATE: September 9, 2005 JOB NUMBER - 05115  
NOTE: THIS IS NOT A CERTIFIED COPY UNLESS SEALED.

WLW3-35

011-2012