

# FARRIS, HANSEN & ASSOCIATES, INC.

ENGINEERING – ARCHITECTURE – SURVEYING  
 7 RIDGWAY COURT – P.O. BOX 437 – ELKHORN, WISCONSIN 53121  
 PHONE: (262) 723-2098 FAX: (262) 723-5886

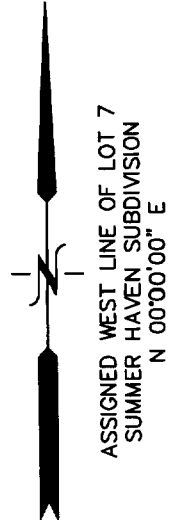

## PLAT OF SURVEY

LOT 7 OF SUMMER HAVEN SUBDIVISION  
 LOCATED IN THE VILLAGE OF WILLIAMS BAY  
 WALWORTH COUNTY, WISCONSIN

– WORK ORDERED BY –  
 DENNIS CONDON – CONDON BUILDERS  
 4329 NORTH FOREST HILLS BLVD.  
 JANESVILLE, WI 53545

### CONFERENCE POINT ROAD

50' WIDE R.O.W.  
 (S 89°58'12" W)  
 (N 89°59'45" E)

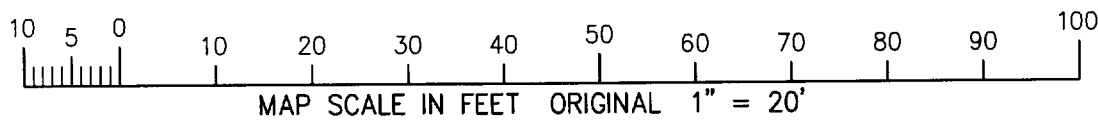
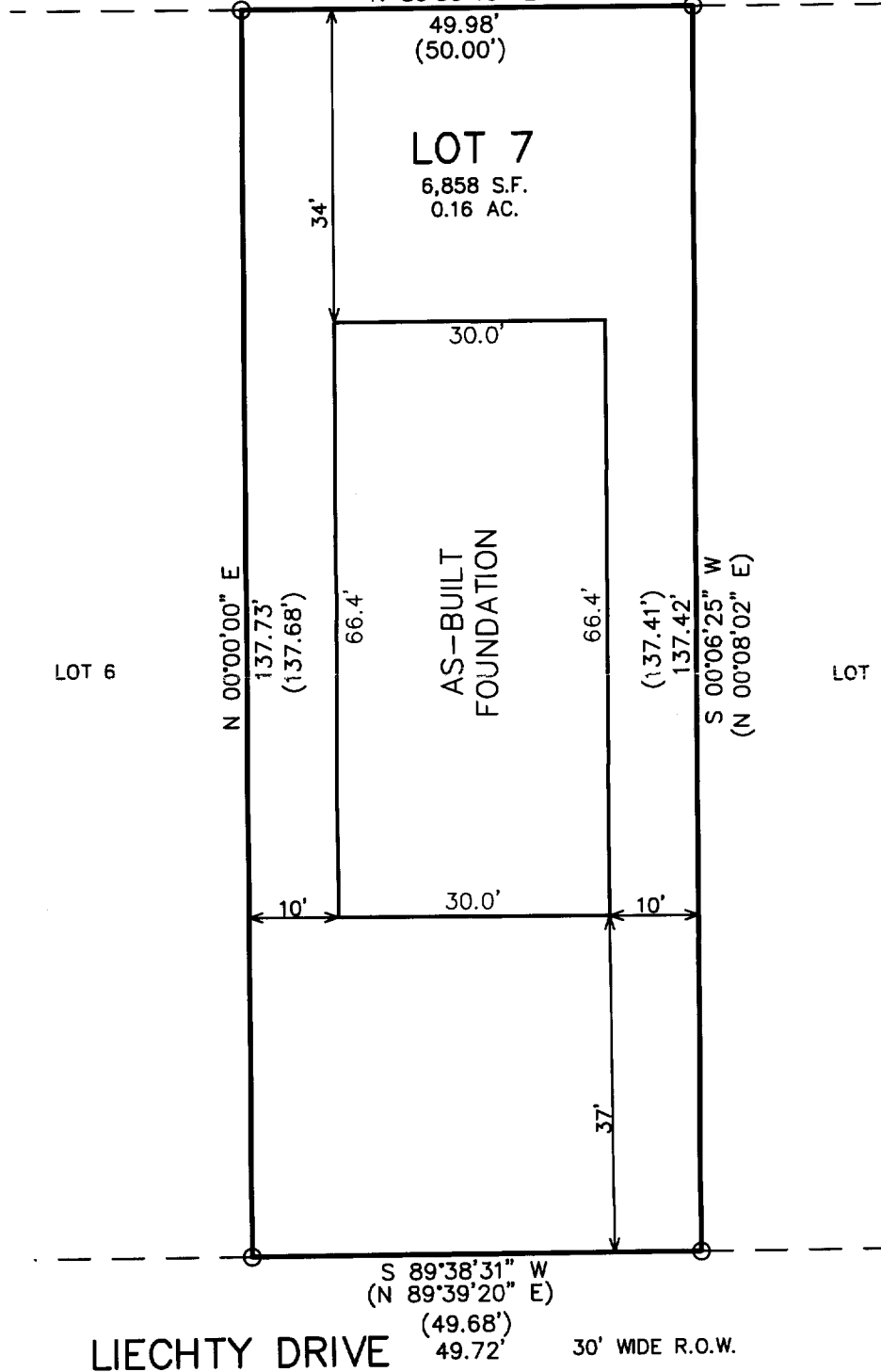

NOTE: COPIES OF THIS MAP TO WHICH THE FOLLOWING CERTIFICATE WILL APPLY SHOW THE SURVEYOR'S ORIGINAL SEAL AND SIGNATURE IN RED INK. COPIES BY ANY OTHER MEANS MAY HAVE ALTERATIONS WHICH DO NOT REPRESENT THE SURVEYOR'S WORK PRODUCT.

I HEREBY CERTIFY THAT THE ABOVE DESCRIBED PROPERTY HAS BEEN SURVEYED UNDER MY DIRECTION AND THAT THE ABOVE MAP IS A TRUE REPRESENTATION THEREOF AND SHOWS THE SIZE AND LOCATION OF THE PROPERTY AND ITS EXTERIOR BOUNDARIES. THIS SURVEY IS MADE FOR THE USE OF THE PRESENT OWNERS OF THE PROPERTY, AND ALSO THOSE WHO PURCHASE, MORTGAGE, OR GUARANTEE THE TITLE THERETO WITHIN ONE YEAR FROM THE DATE HEREOF.

11/19/2003 – TO SHOW SIZE & LOCATION OF AS-BUILT FOUNDATION

DATED: OCTOBER 29, 2003

PETER S. GORDON R.L.S. 2101

JAN 7

LEGEND  
 ○ = FOUND IRON PIPE STAKE  
 (XXX) = RECORDED AS

PROJECT: 6413  
 DATE: 10/29/2003  
 SHEET 1 OF 1

11/25/2003 X:\Projects\6413\Draw\AS-BUILT

WSU-7

DRP

011-1796