

PREPARED FOR :

PAUL PETERSON
W 66 N 837
WASHINGTON AVE.
CEDARBURG,
WI.53012

PLAT OF SURVEY

-OF-

J.K. SURVEYING INC.
N3705 WILLOWBEND LANE
LAKE GENEVA, WI, 53147
262-248-3697

LOT 7, SUMMER HAVEN SUBDIVISION LOCATED IN THE VILLAGE
OF WILLIAMS BAY, WALWORTH COUNTY, WISCONSIN.

C.L. CONFERENCE POINT ROAD

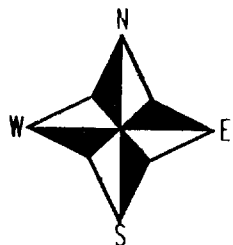
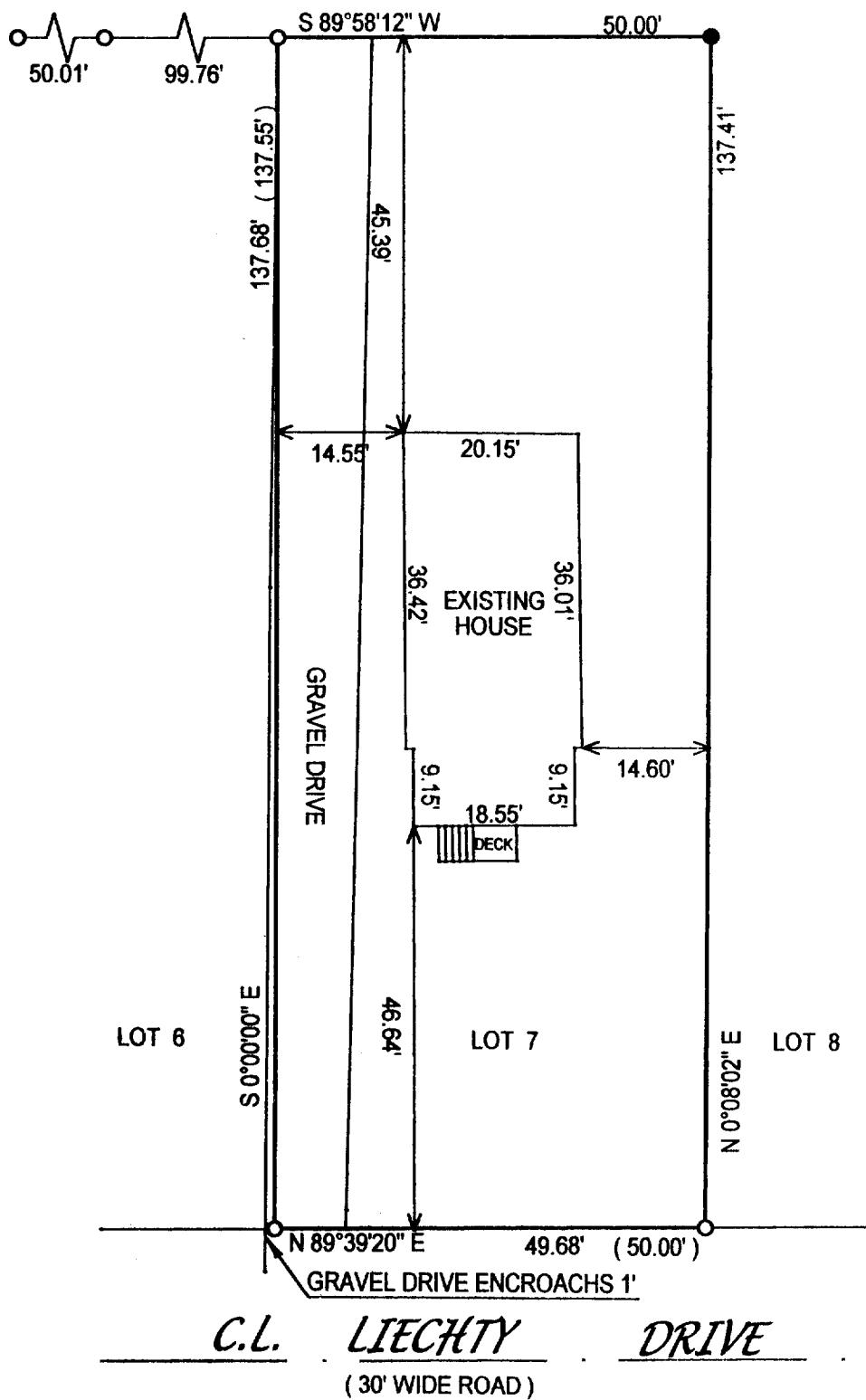

() = recorded as

□ = found iron bar

○ = found iron pipe

● = set iron pipe

■ = set iron bar

SCALE 1" = 20'

JOB # 02-330

TAX ID # WSU-7

COMPARE LEGAL DESCRIPTION ABOVE AND DRAWING WITH DEED. FOR BUILDING RESTRICTIONS AND EASEMENTS NOT SHOWN, REFER TO DEED, ABSTRACT SOURCES AND LOCAL MUNICIPAL CODES. NOTIFY THE SURVEYOR IMMEDIATELY OF ANY DISCREPANCY.

"I hereby certify that the above described property was surveyed under my supervision and that the above map is a true representation thereof and shows the size and location of all visible structures, apparent easements and encroachments if any."

This survey is made for the present owners of the property, and those who purchase, mortgage, or guarantee the title thereto, within one year from the date hereof.

DATED THIS THE 9th DAY OF AUGUST 2002.

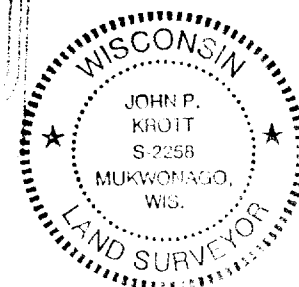
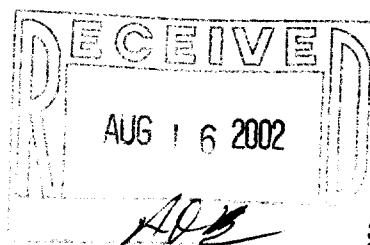

John P. Krott
JOHN KROTT S - 2258
Wisconsin Registered Land Surveyor
(original if signed in red)

11-1672