

PLAT OF SURVEY

-OF-

LOTS 27 AND 28 CARLSON'S ADDITION, VILLAGE OF WILLIAMS BAY, WALWORTH COUNTY, WISCONSIN.

SURVEY FOR: CENTURY 21 AFFILIATED  
 SURVEY LOCATION: 179 OAKWOOD STREET

OAKWOOD STREET  
 (40' WIDE)  
 NOT CONSTRUCTED

LEGEND

- FOUND IRON PIPE
- SET IRON PIPE
- ⊕ FOUND IRON ROD
- + SET CHISEL CUT IN STONE WALL

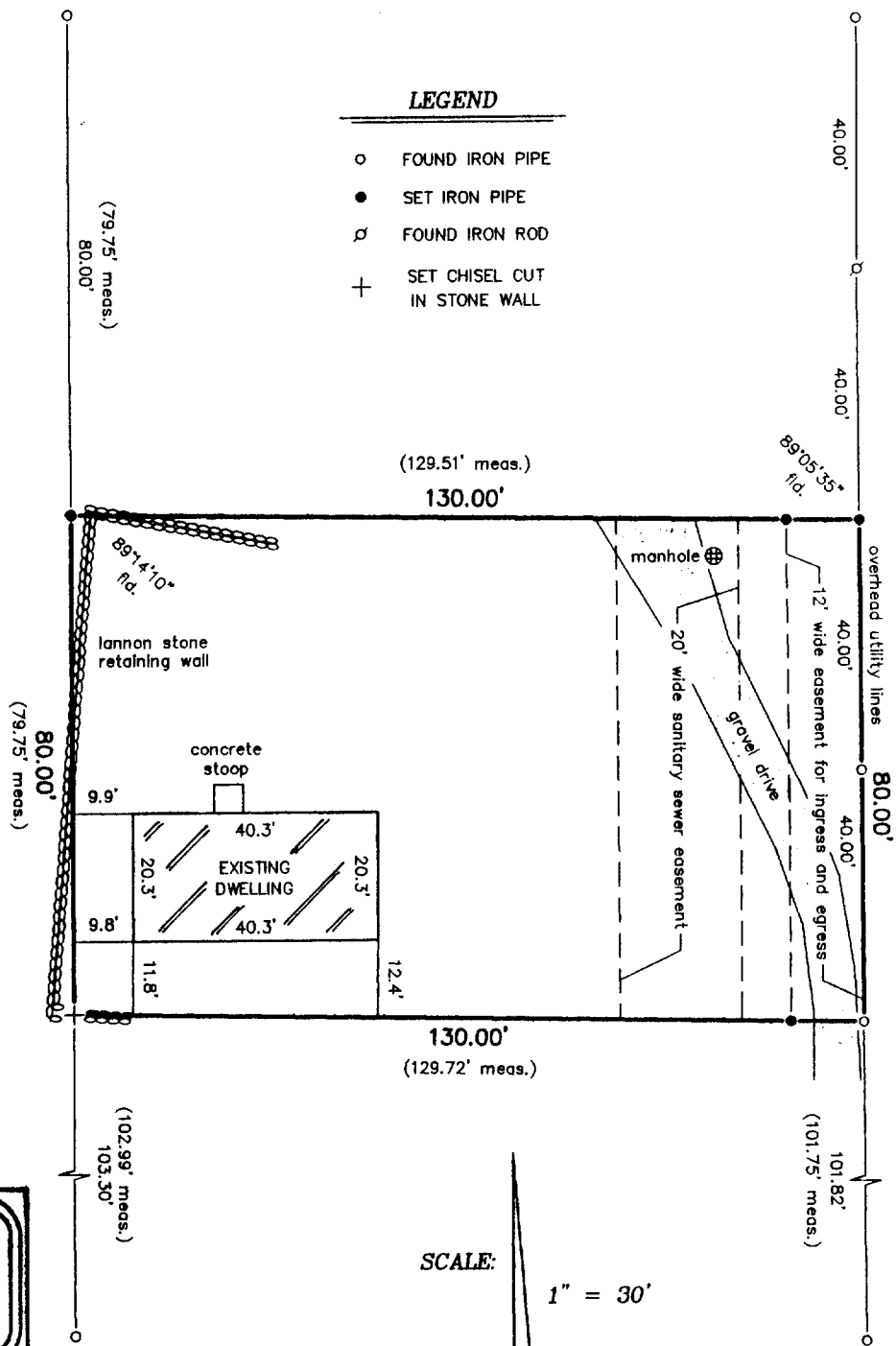

SCALE:

1" = 30'

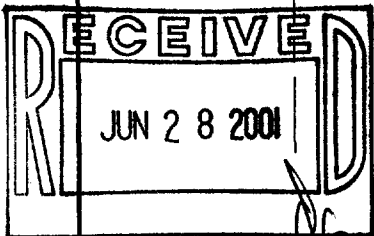

"I hereby certify that I have surveyed the above described property and that the above map is a correct representation thereof and shows the size and location of the property, its exterior boundaries, the location of all visible structures and dimensions of all principal buildings thereon, boundary fences, apparent easements, roadways and encroachments, if any."

"This survey is made for the use of the present owners of the property, and those who purchase, mortgage, or guarantee the title thereto within one year from date hereof."

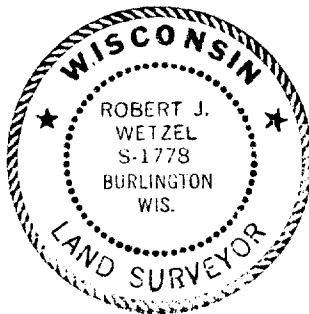

THIS IS NOT AN ORIGINAL PRINT  
 UNLESS THIS SEAL IS RED.



B.W. SURVEYING, INC.

412 N. PINE STREET  
 BURLINGTON, WI 53105  
 (262)-767-0225

*Robert J. Wetzel*  
 ROBERT J. WETZEL S-1778

JUNE 19, 2001  
 DATE

5004  
 JOB NUMBER

WCA-15

011-1554