

RECEIVED
 OCT 5 1999

**ABELL
 SURVEYING & MAPPING**

1140 SEQUOIA STREET • DELAVAN, WISCONSIN 53115
 414-728-6737

ELMHURST COURT

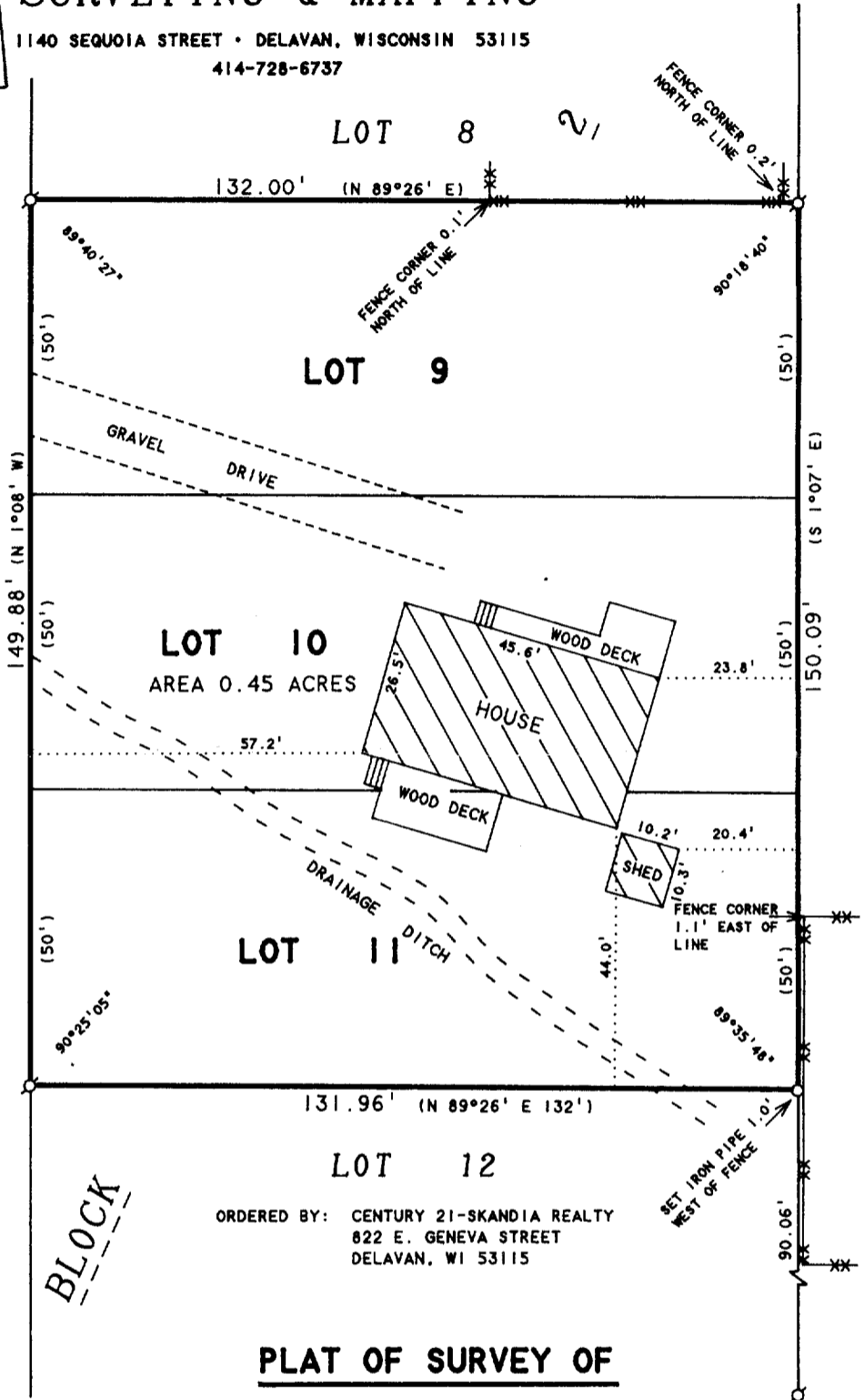

ORDERED BY: CENTURY 21-SKANDIA REALTY
 822 E. GENEVA STREET
 DELAVAN, WI 53115

PLAT OF SURVEY OF

LOTS 9-11, BLOCK 2, STARKS SUBDIVISION,
 LOCATED IN THE VILLAGE OF WILLIAMS BAY,
 WALWORTH COUNTY, WISCONSIN.



SCALE 1"=30'

LEGEND

- ⊙ - IRON PIPE FOUND
- - 1" DIA. IRON PIPE SET
- XX - CHAINLINK FENCE
- () - RECORDED AS

I HEREBY CERTIFY THAT I HAVE SURVEYED THE ABOVE DESCRIBED PROPERTY AND THAT THE ABOVE MAP IS A TRUE REPRESENTATION THEREOF AND SHOWS THE SIZE AND LOCATION OF THE PROPERTY, ITS EXTERIOR BOUNDARIES, THE LOCATION OF ALL VISIBLE STRUCTURES AND DIMENSIONS OF ALL PRINCIPAL BUILDINGS THEREON, BOUNDARY FENCES, APPARENT EASEMENTS, ROADWAYS AND VISIBLE ENCROACHMENTS, IF ANY, TO THE BEST OF MY KNOWLEDGE AND BELIEF.

THIS SURVEY IS MADE FOR THE USE OF THE PRESENT OWNERS OF THE PROPERTY, AND ALSO THOSE WHO PURCHASE, MORTGAGE, OR GUARANTEE THE TITLE THERETO WITHIN ONE (1) YEAR FROM DATE HEREON.

David F. Abell

DAVID F. ABELL
 WISCONSIN REGISTERED LAND SURVEYOR, S-1596

August 5, 1999

DATE: August 5, 1999 JOB NUMBER - 99132
 NOTE: THIS IS NOT A CERTIFIED COPY UNLESS SEALED.

WSS-32
 WSS-33

011-1386