

Plat of Survey

of

Lots 14, 15 and 16 of Carlson's Addition to Williams Bay,
located in the Northeast 1/4 of Section 1, Town 1 North, Range 16 East,
Village of Williams Bay, Walworth County, Wisconsin.

Surveyed for: **Century 21 Affiliated - Southern Lakes**
50 West Geneva Street
Williams Bay, Wisconsin. 53191

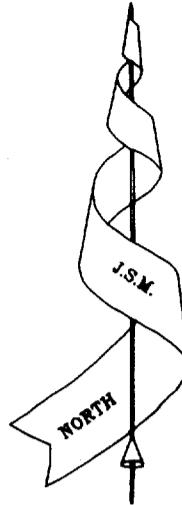
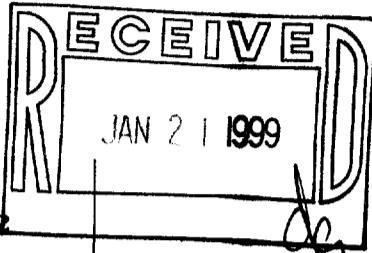

Bearings referenced to
previous surveys.

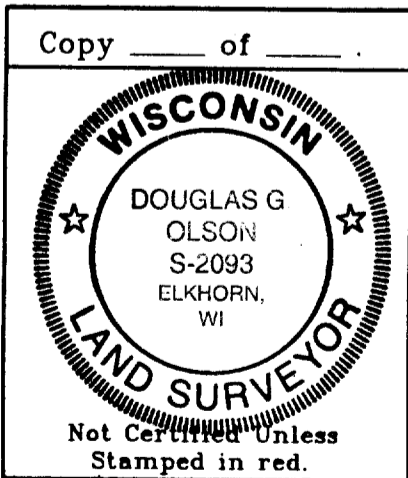
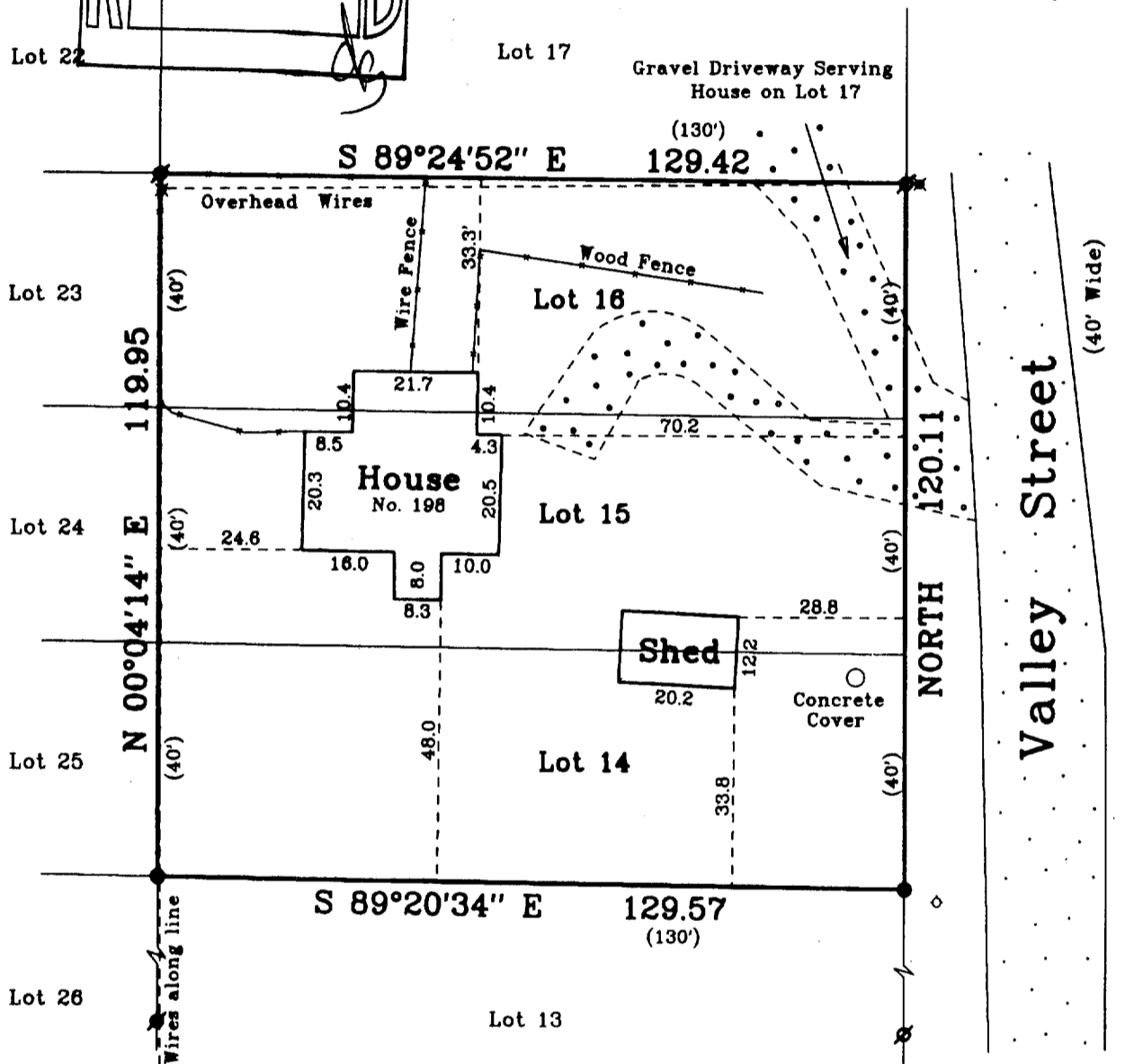

Note: This survey is subject to Wisconsin lien laws. This Plat of Survey is the notice of intent to file lien. Lien waiver required.

Note: This survey plat is not certified unless signed and sealed in red ink.

Copyright © 1998 by Jensen & Olson Land Surveying, LLC

All rights reserved. No part of this survey plat may be reproduced or transmitted in any form by any means - graphic, electronic, or mechanical, including photocopying, tracing, or information storage and retrieval systems - without permission in writing from Douglas G. Olson, Jensen & Olson Land Surveying, LLC.

I, Douglas G. Olson, Wisconsin Registered Land Surveyor, do hereby certify that this survey was performed by me, or under my direction in full compliance with the owner's / agent's instructions and Chapter A-E 7 of the Wisconsin Administrative Code "Minimum Standards for Property Surveys"; and that this map is as accurate representation thereof to the best of my knowledge and belief.

Date: 10-9-1998

D.G.O.
Douglas G. Olson R.L.S. 2093

Jensen & Olson Land Surveying, LLC

45 South Wisconsin Street P.O. Box 322
Elkhorn, Wisconsin. 53121
Telephone: (414) 723-3434
Facsimile: (414) 723-8044

Mapping Date: Oct. 6, 1998.
Revisions: Oct. 9, 1998.

Sheet 1 of 1 Sheets

Job Reference No.

1998.081

Scale in feet: 1" = 30'

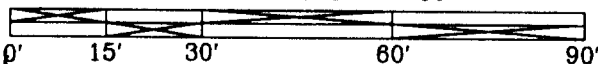

Legend

- ⊗ Found Iron Pipe
- Set Iron Rod, 3/4" dia.
- () Recorded Information
- ▨ Gravel Surface
- ⊠ Utility Pole
- Hydrant
- ▨ Asphalt Surface

WCA-6
WCA-7

011-1334