

PLAT OF SURVEY
LOT 214 AND THE NORTH 1/2 OF LOT 215 OF
THE 3RD ADDITION TO CEDAR POINT PARK,
VILLAGE OF WILLIAMS BAY, WALWORTH COUNTY, WISCONSIN

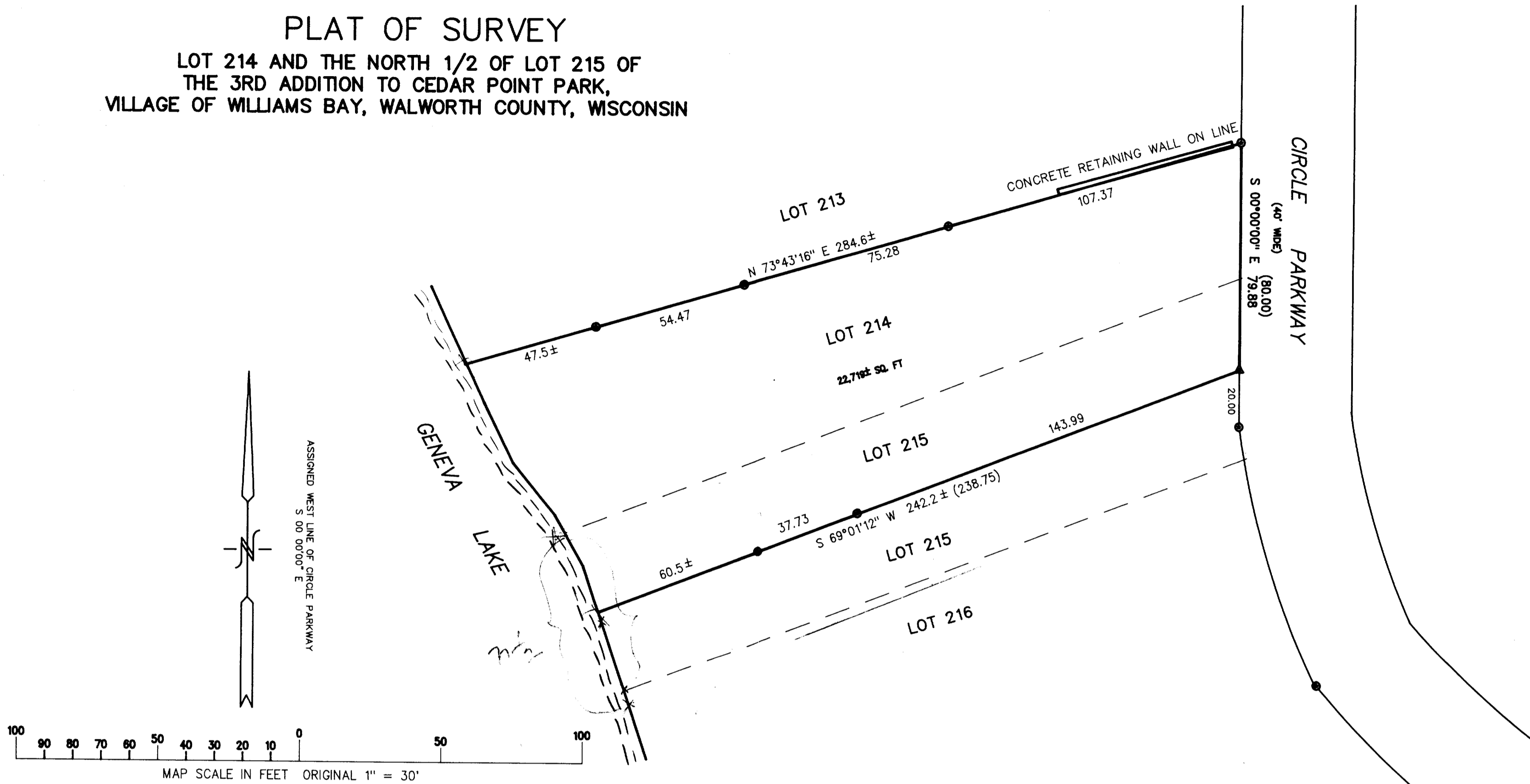

NOTE: COPIES OF THIS MAP TO WHICH THE FOLLOWING CERTIFICATE WILL APPLY ARE BLUE LINE PRINTS SHOWING SURVEYOR'S ORIGINAL SEAL AND SIGNATURE IN BLACK INK. COPIES BY ANY OTHER MEANS MAY HAVE ALTERATIONS WHICH DO NOT REPRESENT THE SURVEYOR'S WORK PRODUCT.

I HEREBY CERTIFY THAT THE ABOVE DESCRIBED PROPERTY HAS BEEN SURVEYED UNDER MY DIRECTION AND THAT THE ABOVE MAP IS A TRUE REPRESENTATION THEREOF AND SHOWS THE SIZE AND LOCATION OF THE PROPERTY AND ITS EXTERIOR BOUNDARIES. THIS SURVEY IS MADE FOR THE USE OF THE PRESENT OWNERS OF THE PROPERTY, AND ALSO THOSE WHO PURCHASE, MORTGAGE, OR GUARANTEE THE TITLE THERETO WITHIN ONE YEAR FROM THE DATE HEREOF.

DATED: 7/1/97

Peter S. Gordon
 PETER S. GORDON R.L.S. 2101



- LEGEND
- ⊙ IRON PIPE FOUND
 - ▲ RAILROAD SPIKE FOUND
 - () RECORDED AS

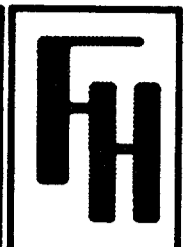

LOT LINE LOCATE

WORK ORDERED BY:
 JOHN TASCH
 P.O. BOX 280
 WILLIAMS BAY, WISCONSIN 53191

FARRIS, HANSEN & ASSOCIATES, INC.
 Engineering, Architecture, Surveying
 7 Ridgway Court P.O. Box 437
 ELKHORN, WISCONSIN 53121
 Office: (414) 723-2098
 Fax: (414) 723-5886

| REVISIONS |
|-----------|
| |

| | |
|-------------|---------|
| PROJECT NO. | 4795 |
| DATE | 7/01/97 |
| SHEET NO. | 1 OF 1 |

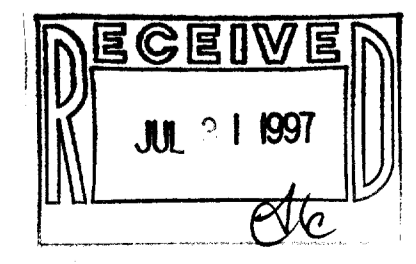

WLP3-13
 011-1255