

ABERNATHY and ASSOCIATES

Kenneth B. Abernathy Jr.

Wisconsin Registered Land Surveyor S-1594

Rt. 3, Box 273  
Elkhorn, Wisconsin 53121  
Phone: (414) 723-4260 (office)  
(414) 723-7209 (FAX)

PLAT OF SURVEY

LOT 21 (except the North 37 feet)  
of Johnson's Addition to the Village  
of Williams Bay, Walworth County,  
Wisconsin.

OWNERS: ROBERT AND MARY SCHNEIDER  
125 N. WOODDALE  
WOOD DALE, IL. 60191

ORDERED BY: SCOTT SCHNEIDER  
127 N. WOODDALE RD.  
WOOD DALE, IL. 60191

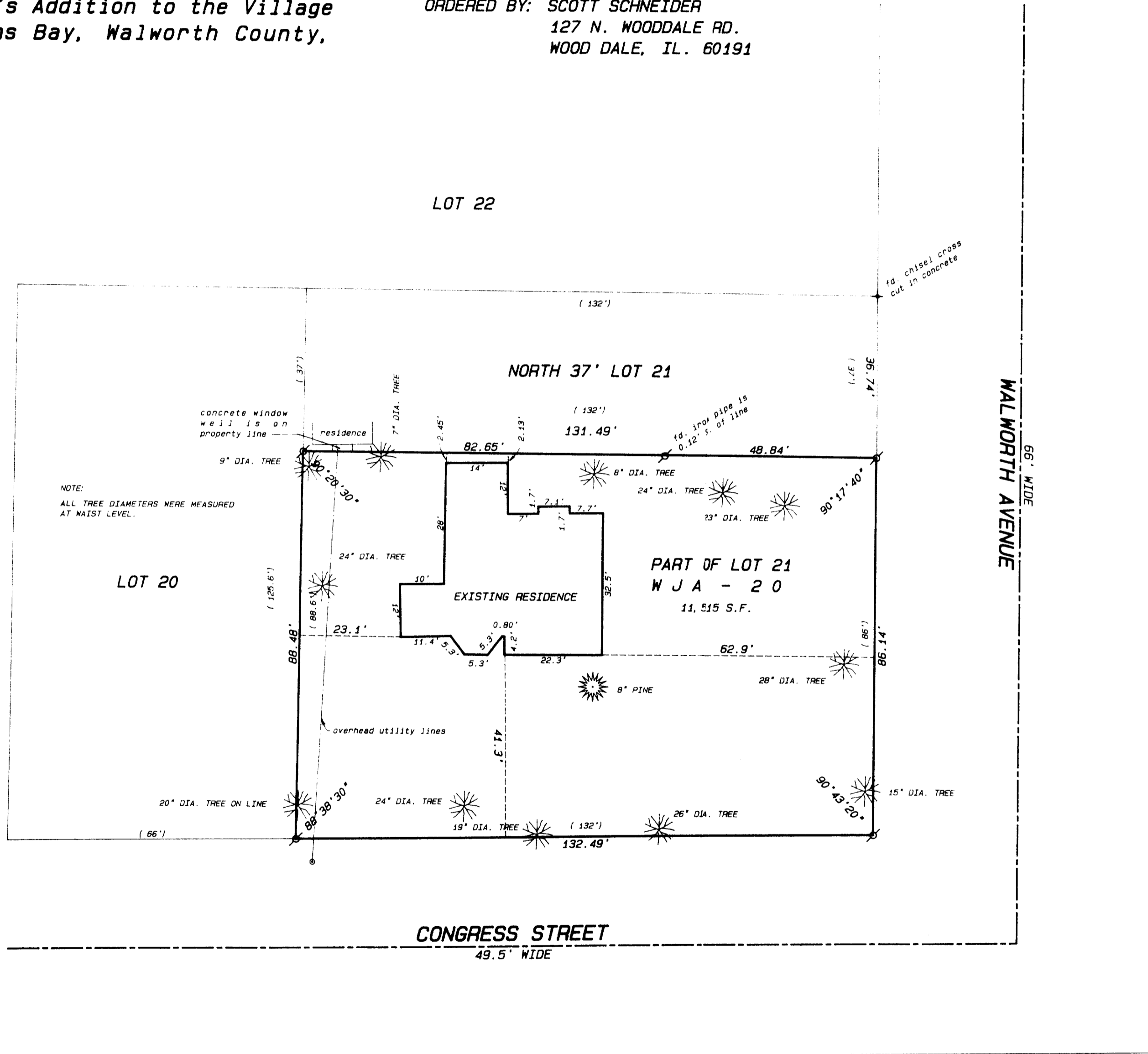

NOTE:  
ALL TREE DIAMETERS WERE MEASURED  
AT WAIST LEVEL.

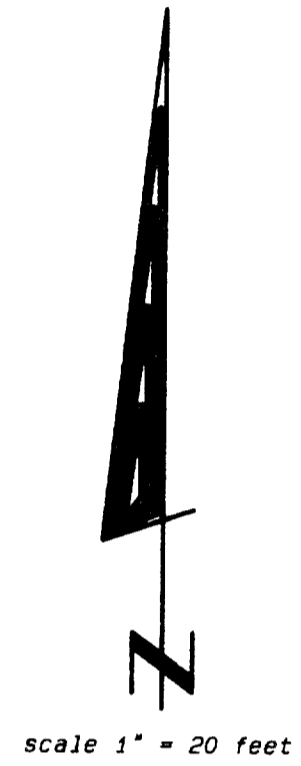

Legend

- FOUND IRON PIPE
- FOUND IRON ROD
- FOUND BRASS CAPPED MONUMENT
- FOUND CONCRETE MONUMENT
- CHISEL CUT IN CONCRETE
- SET IRON ROD, 24" LONG, WEIGHING 1.5 LBS. LINEAL FT., 3/4" DIA.
- SET IRON ROD, 30" LONG, WEIGHING 4.5 LBS. LINEAL FT., 1 1/16" DIA.
- (XX) RECORDED AS DIMENSION
- - - - - EXISTING FENCE

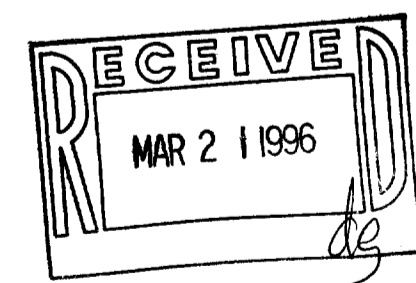

SCALE: 1" = 20 FEET

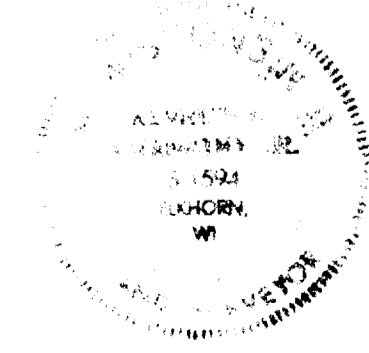

"I hereby certify that the above described property has been surveyed by me or under my direction and that the above map is a true representation thereof and shows the size and location of the property, its exterior boundaries, the location of all visible structures and dimensions of all principal buildings thereon, boundary fences, apparent easements, roadways and visible encroachments, if any."  
 "This survey is made for the use of the present owners of the property and also those who purchase, mortgage, or guarantee the title thereto within one year from date hereof."

*Kenneth B. Abernathy, Jr.*  
 KENNETH B. ABERNATHY, JR.  
 WISCONSIN REGISTERED LAND SURVEYOR,  
 S-1594

Date: 2/27/96 Job No. 96.212

WJA-20  
11-1137