

KOLB LAND CONSULTING, INC.
 LAND SURVEYING • SUBDIVISION • LAND PLANNING

929 WILLIAMS STREET LAKE GENEVA, WISCONSIN 53117 414 240 3697

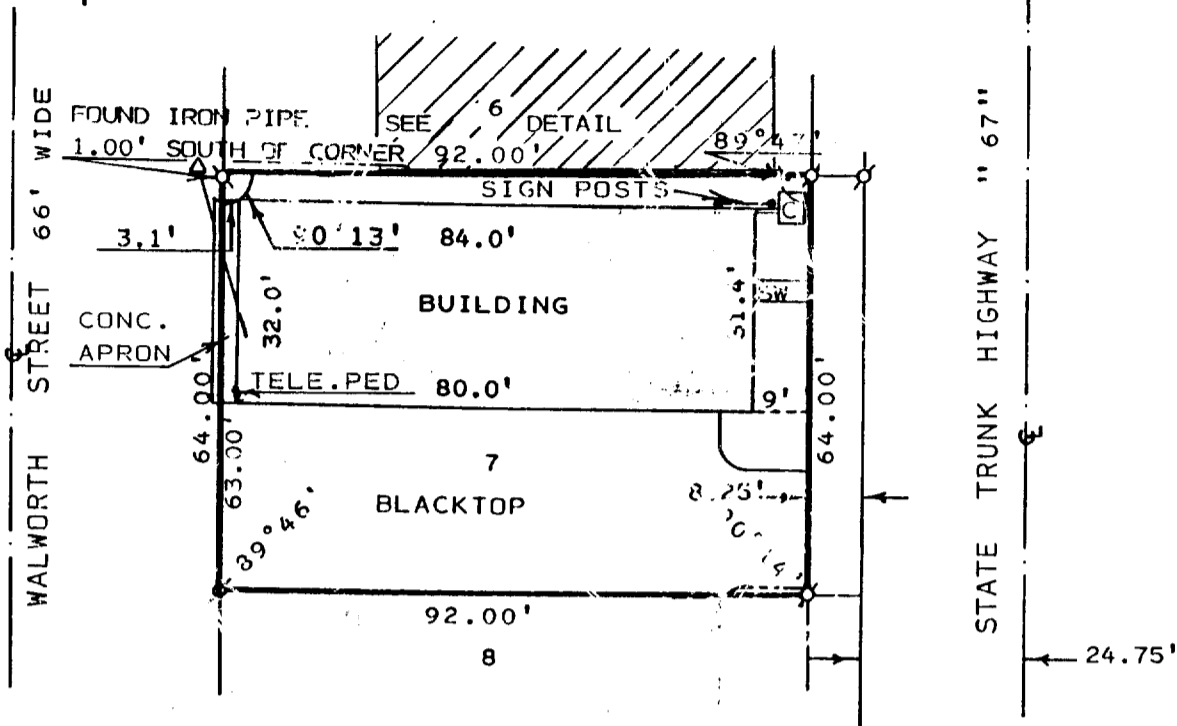

PLAT OF SURVEY OF

LOT 7, EXCEPT THE EAST 8.25 FEET, OF WILLIAM H. FRANCIS SUBDIVISION OF OUTLOT 1 OF THE ORIGINAL PLAT OF THE VILLAGE OF WILLIAMS BAY, WALWORTH COUNTY, WISCONSIN.

OVERHANG EXTENTS 1.1' SOUTH OF BUILDING

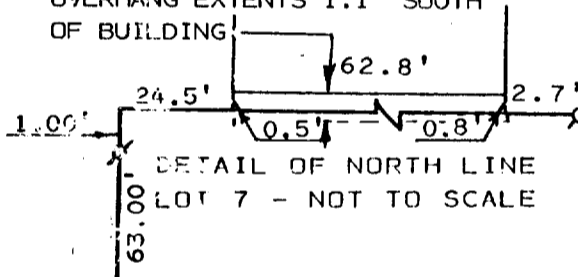

ORDERED BY: KEEFE REAL ESTATE
 704 MAIN STREET
 LAKE GENEVA, WI. 53147

LEGEND

- Δ- UTILITY POLE
- OVERHEAD UTILITY LINE
- φ- IRON PIPE FOUND
- P.K. NAIL FOUND
- SW- SIDEWALK
- C - CONCRETE



SCALE: 1" = 30'

I HEREBY CERTIFY THAT I HAVE SURVEYED THE ABOVE DESCRIBED PROPERTY AND THAT THE ABOVE MAP IS A TRUE REPRESENTATION THEREOF AND SHOWS THE SIZE AND LOCATION OF THE PROPERTY, ITS EXTERIOR BOUNDARIES, THE LOCATION OF ALL VISIBLE STRUCTURES AND DIMENSIONS OF ALL PRINCIPAL BUILDINGS THEREON, BOUNDARY FENCES, APPARENT EASEMENTS, ROADWAYS AND VISIBLE ENCROACHMENTS, IF ANY, TO THE BEST OF MY KNOWLEDGE AND BELIEF.

THIS SURVEY IS MADE FOR THE USE OF THE PRESENT OWNERS OF THE PROPERTY AND ALSO THOSE WHO PURCHASE, MORTGAGE OR GUARANTEE THE TITLE THEREON WITHIN ONE (1) YEAR FROM DATE HEREOF.
 SURVEY NOT VALID UNLESS SURVEYOR'S SIGNATURE IS IN RED.

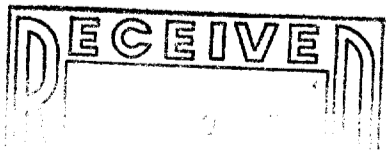

dy

HAROLD H. KOLB

WISCONSIN REGISTERED LAND SURVEYOR, S-187

DATE JULY 7, 1994

REVISED _____

REVISED _____

WFS-3A