

NOTE: COPIES OF THIS MAP TO WHICH THE FOLLOWING CERTIFICATE WILL APPLY ARE BLUE LINE PRINTS SHOWING SURVEYOR'S ORIGINAL SEAL AND SIGNATURE IN BLACK INK. COPIES BY ANY OTHER MEANS MAY HAVE ALTERATIONS WHICH DO NOT REPRESENT THE SURVEYOR'S WORK PRODUCT.

I HEREBY CERTIFY THAT THE ABOVE DESCRIBED PROPERTY HAS BEEN SURVEYED UNDER MY DIRECTION AND THAT THE ABOVE MAP IS A TRUE REPRESENTATION THEREOF AND SHOWS THE SIZE AND LOCATION OF THE PROPERTY AND ITS EXTERIOR BOUNDARIES. THIS SURVEY IS MADE FOR THE USE OF THE PRESENT OWNERS OF THE PROPERTY, AND ALSO THOSE WHO PURCHASE, MORTGAGE, OR GUARANTEE THE TITLE THERETO WITHIN ONE YEAR FROM THE DATE HEREOF.

DATED: 7-16-94

Peter S. Gordon

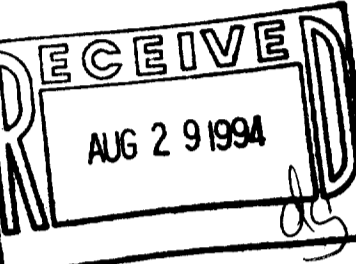
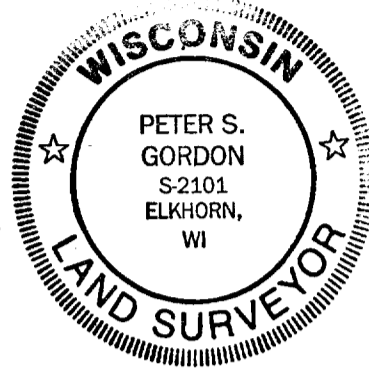

PLAT OF SURVEY
 LOTS 9, 10, 11, 12, 13, & 14
 BLOCK 2 OF STARKS SUBDIVISION
 VILLAGE OF WILLIAMS BAY
 WALWORTH COUNTY, WISCONSIN

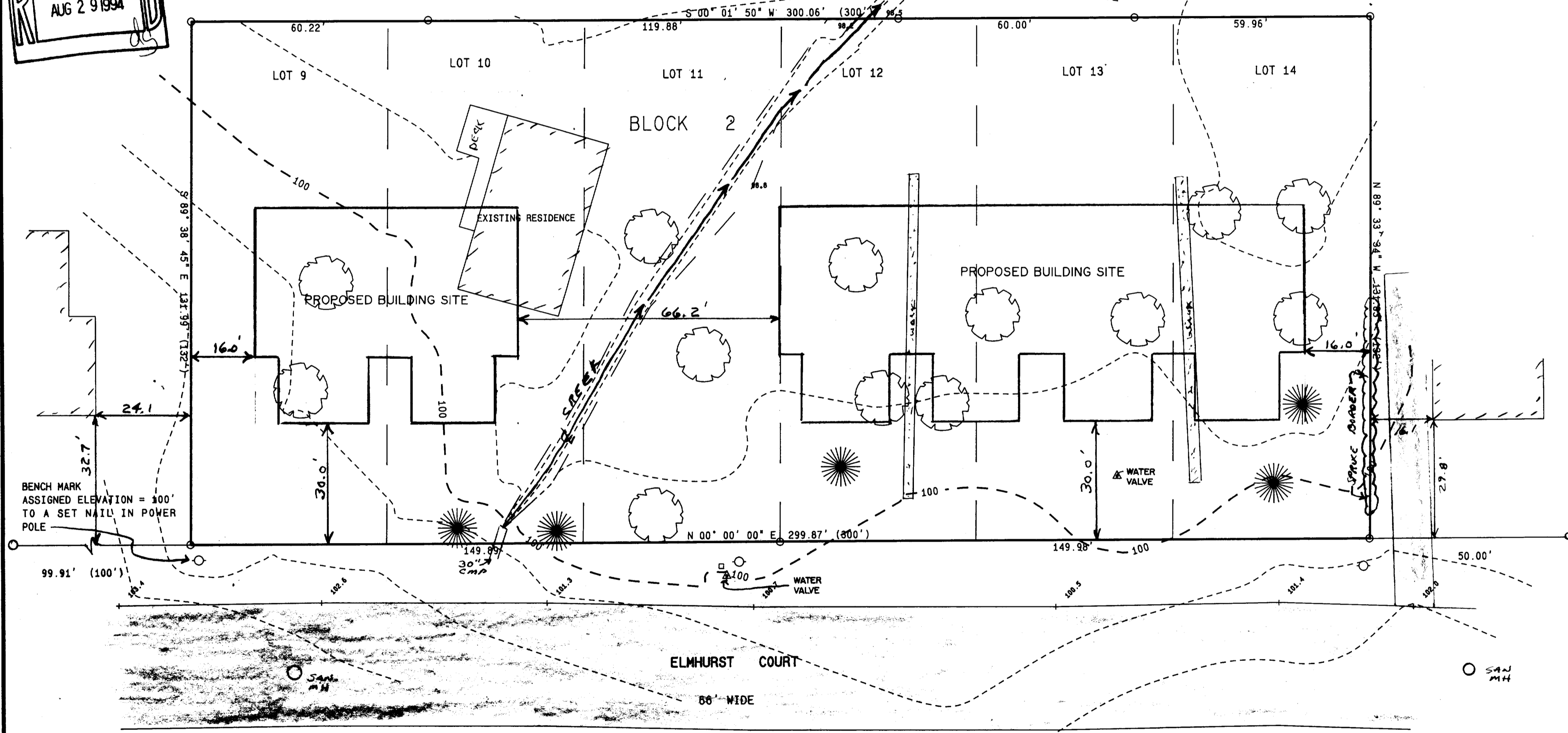

LEGEND
 = SET IRON REBAR STAKE
 ○ = FOUND IRON PIPE STAKE
 = FOUND IRON REBAR STAKE
 (300) = RECORDED AS

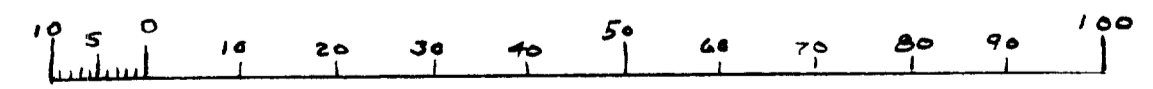
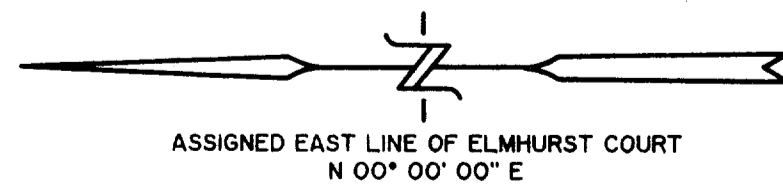

MAP SCALE IN FEET
 ORIGINAL 1" = 20'

PARCEL AREA = 39,570 S.F.

WORK ORDERED BY:
 ROBERT MAY
 P.O. BOX 1281
 WILLIAMS BAY, WISCONSIN

FARRIS, HANSEN & ASSOCIATES, INC.
 Engineering, Architecture, Surveying
 7 Ridgway Court, P.O. Box 437
 ELKHORN, WISCONSIN 53121
 Office: (414) 723-2098
 Fax: (414) 723-5886

REVISIONS

PROJECT NO.
 4126
 DATE
 07-15-94
 SHEET NO.
 1 OF 1

WSS-32
 WSS-33
 WSS-34
 WSS-35
 WSS-36

11-1040