

#238-71

NE CORNER NW 1/4 OF SECTION 8, T4N, R15E

NORTH

- - IRON PIPE FOUND
- - IRON PIPE SET

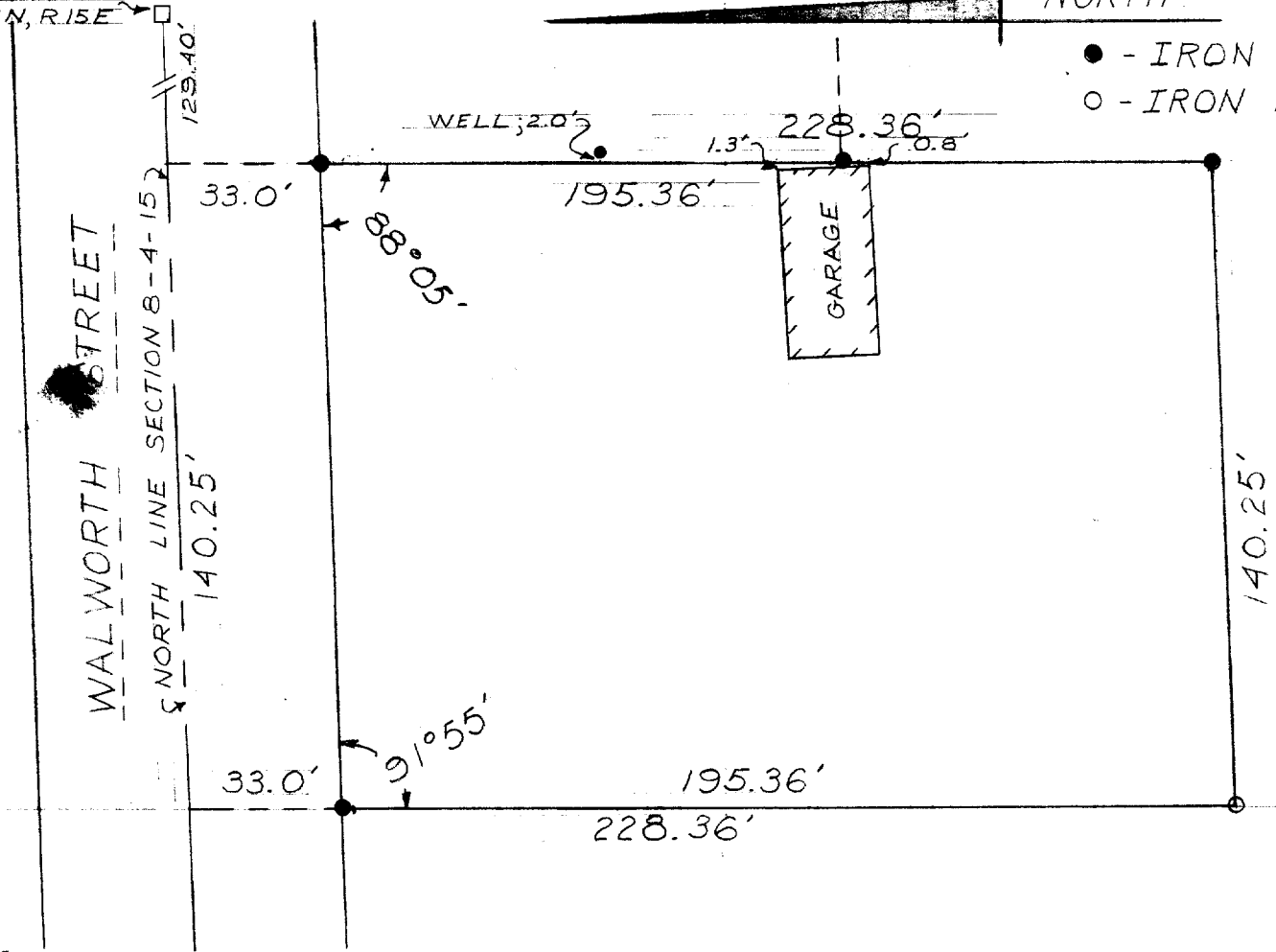

DESCRIPTION:

Commencing at the NE corner of the NW 1/4 of Section 8, T4N, R15E, City of Whitewater, Walworth County, Wisconsin; thence West along the North line of said Section 8, 129.36 feet to the place of beginning of the lands hereinafter described, to-wit; thence continue West along said North line of said Section 8, 140.25 feet; thence South parallel with the N-S 1/4 line of said Section 8, 228.36 feet; thence East parallel with said North line of said Section 8, 140.25 feet; thence North parallel with said N-S 1/4 line of said Section 8, 228.36 feet to the place of beginning.

CERTIFICATE:

I, James F. Biagi, surveyor, do hereby certify that I have surveyed the lands hereon described.

DATE: May 27, 1971

James F. Biagi
 James F. Biagi R.L.S. 272

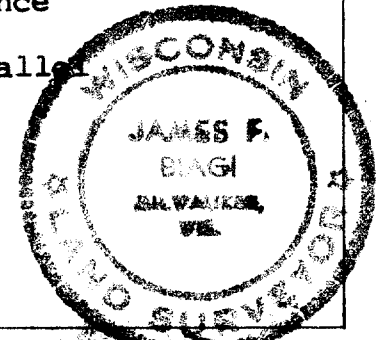

128-313

10-90