

Mark L. Miritz

Wisconsin Registered Land Surveyor S-2582

**N9330 Knuteson Drive
Whitewater, WI 53190
Phone:(262)495-3284
FAX : (262) 495-8421
LAND-MARKSURVEYING.COM**

**LOT 24 OF WESTPARK ADDITION, LOCATED
IN PART OF THE SOUTHWEST 1/4 OF THE
SOUTHWEST 1/4 OF SECTION 5, TOWN 4
NORTH, RANGE 15 EAST, CITY OF WHITEWATER,
WALWORTH COUNTY, WISCONSIN.**

**OWNER: SUSAN G. STONE
1256 W. COURT STREET
WHITEWATER, WI 53190**

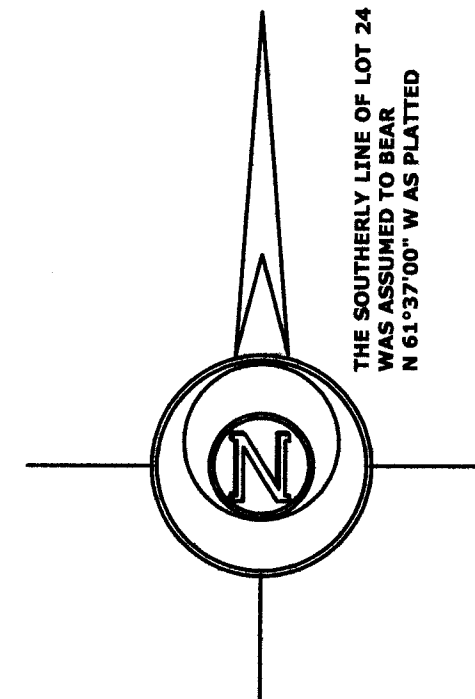
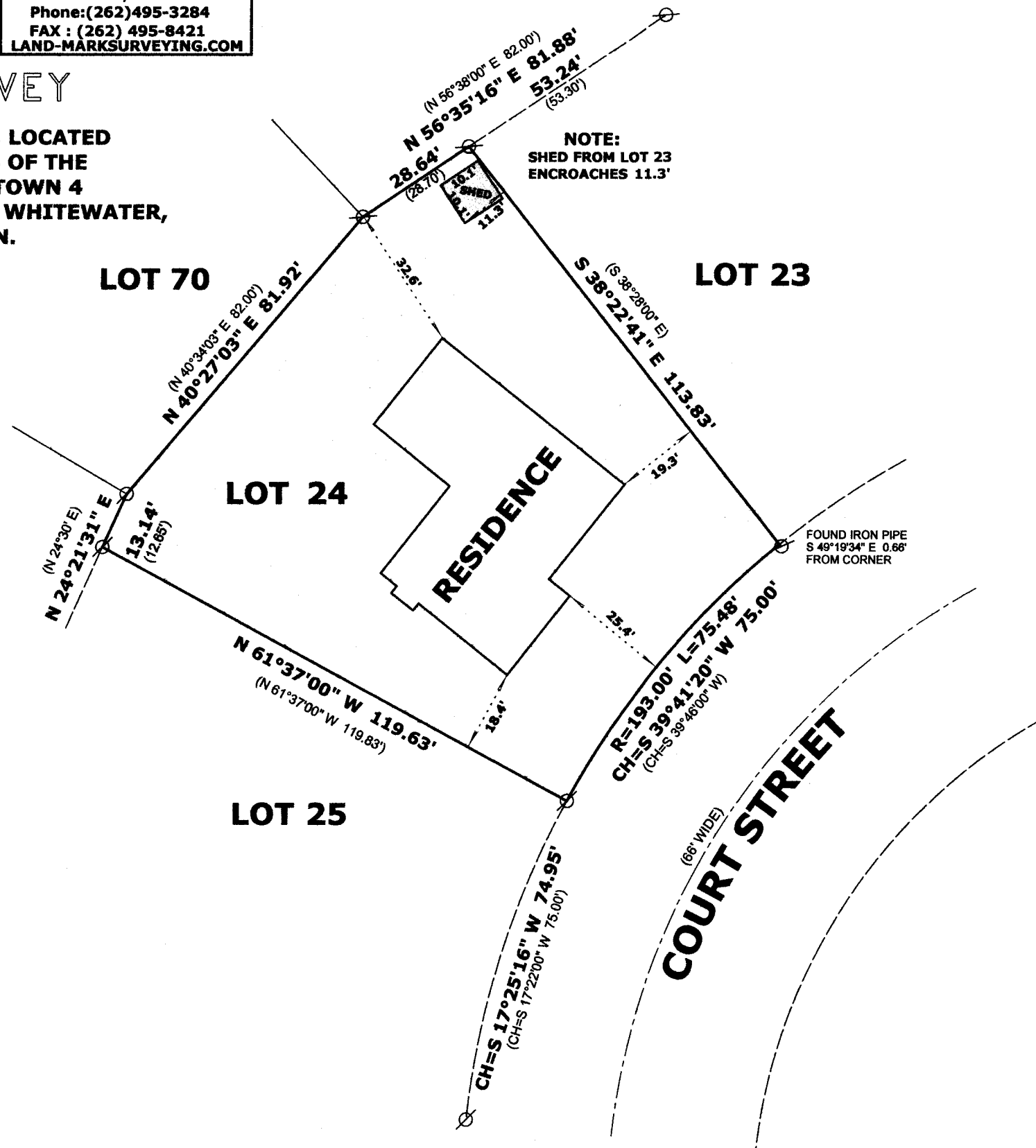

LEGEND

FOUND IRON PIPE
RECORDED AS DIMENSION

SCALE: 1 INCH = 30 FEET

"I hereby certify that the above described property has been surveyed by me or under my direction in full compliance with the owner's/agent's instructions and Chapter A-E 7 of the Wisconsin Administrative Code "Minimum Standards for property surveys"; that the above map is correct to the best of my knowledge and belief."

MARK L. MIRITZ
WISCONSIN REGISTERED
LAND SURVEYOR S-2582

DATE: AUGUST 30, 2013 JOB NO. 13.807



DEC 1 2 2013

1

WP - 24

010-951