

WORK ORDERED BY -
TERRY APPENZELLER
HABITAT FOR HUMANITY
423 LAKEWOOD DRIVE
WILLIAMS BAY, WI 53191

FARRIS, HANSEN & ASSOCIATES, INC.
ENGINEERING - ARCHITECTURE - SURVEYING
7 RIDGEWAY COURT P.O. BOX 437
ELKHORN, WISCONSIN 53121
OFFICE: (262) 723-2098 FAX: (262) 723-5886

REVISIONS

PROJECT NO.
7016
DATE:
04/04/06
SHEET NO.
1 OF 1

PLAT OF SURVEY

LOT 4 OF CERTIFIED SURVEY MAP NO. 3523

RECORDED IN VOL. 20 ON PG. 285 AS DOC. NO. 541678
LOCATED IN PART OF THE NE 1/4 OF THE SE 1/4 OF SECTION 8, TOWN 4 NORTH, RANGE 15 EAST,
CITY OF WHITEWATER, WALWORTH COUNTY, WISCONSIN

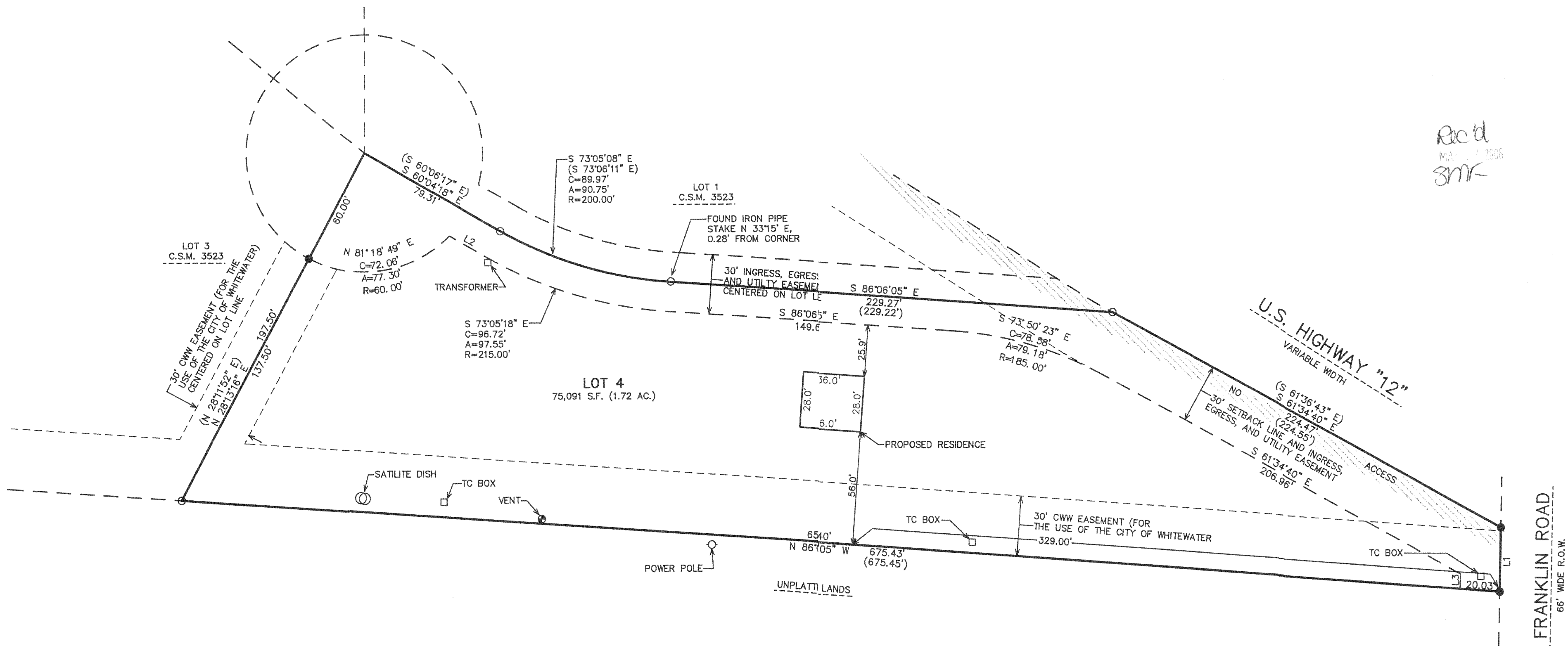
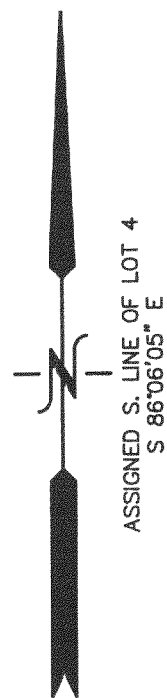

Rec'd
MAY 11 2006
SMK

LINE	BEARING	DISTANCE
L1	S 00°53'45\"	31.78'
L2	S 00°56'05\"	21.22'
L3	S 00°53'45\"	7.32'

- LEGEND
- = FOUND IRON PIPE STAKE
 - = FOUND IRON REBAR STAKE
 - ⦿ = SET IRON REBAR STAKE
 - (XXX) = RECORDED AS

NOTE: COPIES OF THIS MAP TO WHICH THE FOLLOWING CERTIFICATE WILL APPLY SHOW THE SURVEYOR'S ORIGINAL SEAL AND SIGNATURE IN RED INK. COPIES BY ANY OTHER MEANS MAY HAVE ALTERATIONS WHICH DO NOT REPRESENT THE SURVEYOR'S WORK PRODUCT.

I HEREBY CERTIFY THAT THE ABOVE DESCRIBED PROPERTY HAS BEEN SURVEYED UNDER MY DIRECTION AND THAT THE ABOVE MAP IS A TRUE REPRESENTATION THEREOF AND SHOWS THE SIZE AND LOCATION OF THE PROPERTY AND ITS EXTERIOR BOUNDARIES. THIS SURVEY IS MADE FOR THE USE OF THE PRESENT OWNERS OF THE PROPERTY, AND ALSO THOSE WHO PURCHASE, MORTGAGE, OR GUARANTEE THE TITLE THERETO WITHIN ONE YEAR FROM THE DATE HEREOF.

DATED: APRIL 4, 2006

PETER S. GORDON R.L.S. 2101

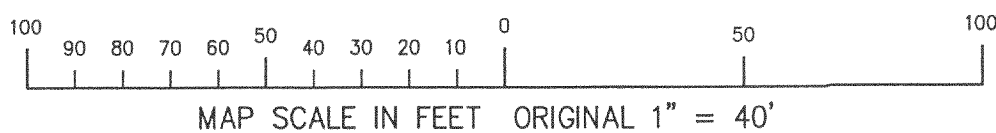

4/5/2006 X:\Projects\7016\Draw\SUR

1A3523-4

010-791