

PLAT OF SURVEY



Engineers Land Surveyors Environmental Scientists
801 MAIN STREET MUKWONAGO, WISCONSIN 53149 (262)363-2004

DATE: 11/08/2005 ADDED-3' TO WEST SIDE HOUSE
DATE: 10/10/2005

FOR: TERONOMY BUILDERS

DESCRIPTION: BEING ALL THAT PART OF LOT 1 BLOCK 2 WATERS EDGE SOUTH SUBDIVISION, LOCATED IN PART OF THE NE1/4, NW1/4, SE1/4, AND SW1/4 OF THE NE1/4 OF SECTION 9, TOWN 4 NORTH, RANGE 15 EAST, CITY OF WHITEWATER, WALWORTH COUNTY, WISCONSIN.

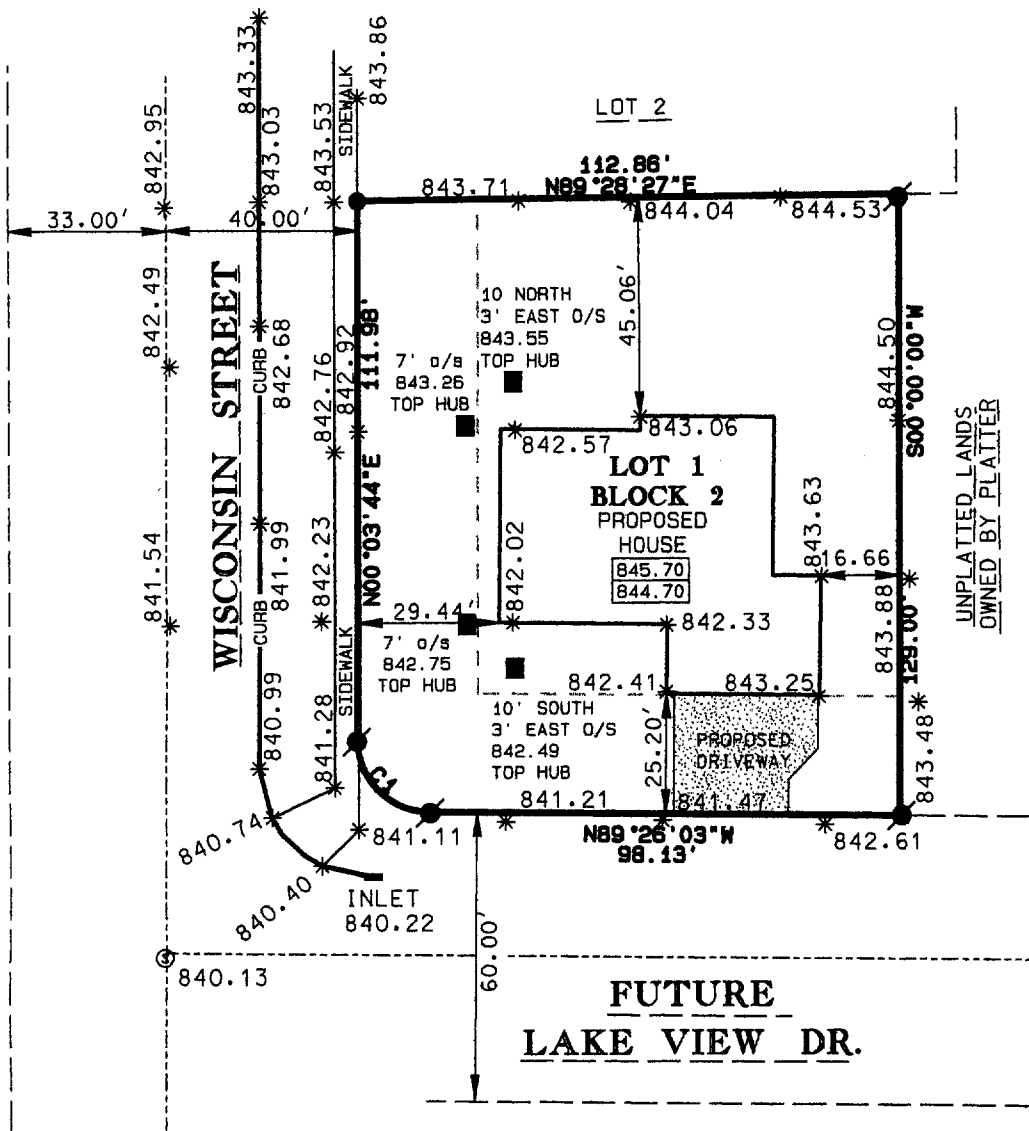

SCALE 1" = 40'

NOTE: ACCESS TO WISCONSIN STREET FROM LOT 1 BLOCK 2 IS PROHIBITED

LEGEND

- FOUND 1" IRON PIPE
- FOUND 2" IRON PIPE
- 10' OFFSET HOUSE CORNER
- * EXISTING SPOT ELEVATION
- 845.70 PROPOSED TOP WALL
- 844.70 PROPOSED YARD GRADE

CURVE #	DELTA	RADIUS	ARC	CHORD BEARING	CHORD
C1	89°29'47"	15.00'	23.43'	N44°41'10"W	21.12'

JAN 24
[Signature]

I PAUL H. VAN HENKELUM R.L.S. # 1931 HEREBY CERTIFY THAT THIS SURVEY WAS MADE IN ACCORDANCE WITH THE MINIMUM STANDARDS FOR PROPERTY SURVEYS (CHAPTER A-E7) STATE OF WISCONSIN AND HAS BEEN PREPARED UNDER MY DIRECTION AND CONTROL AND IS CORRECT TO THE BEST OF MY KNOWLEDGE AND BELIEF.

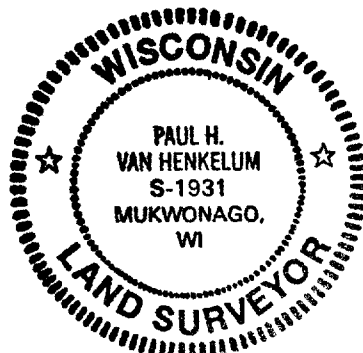

[Signature]
PAUL H. VAN HENKELUM, R.L.S. # 1931
RSV#05230SURVEY.DGN

1/WES-2

010-784