

PLAT OF SURVEY

THE N. 44 FEET OF LOTS 14 AND S. 22 FEET OF LOTS 15, BLOCK 1
OF FISH & JOHNSONS ADDITION TO THE CITY OF WHITEWATER, AND
UNPLATTED LANDS LOCATED IN THE CITY OF WHITEWATER,
WALWORTH COUNTY, WISCONSIN

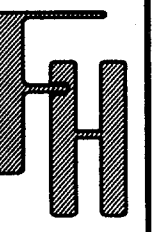

WORK ORDERED BY -
MICHELLE BECKUM
219 N. ESTERLY AVENUE
WHITEWATER, WI 53190

FARRIS, HANSEN & ASSOCIATES, INC.
ENGINEERING - ARCHITECTURE - SURVEYING
7 RIDGWAY COURT P.O. BOX 437
ELKHORN, WISCONSIN 53121
OFFICE: (262) 723-2098 FAX: (262) 723-5686

REVISIONS

PROJECT NO.
6729
DATE:
02/22/05
SHEET NO.
1 OF 1

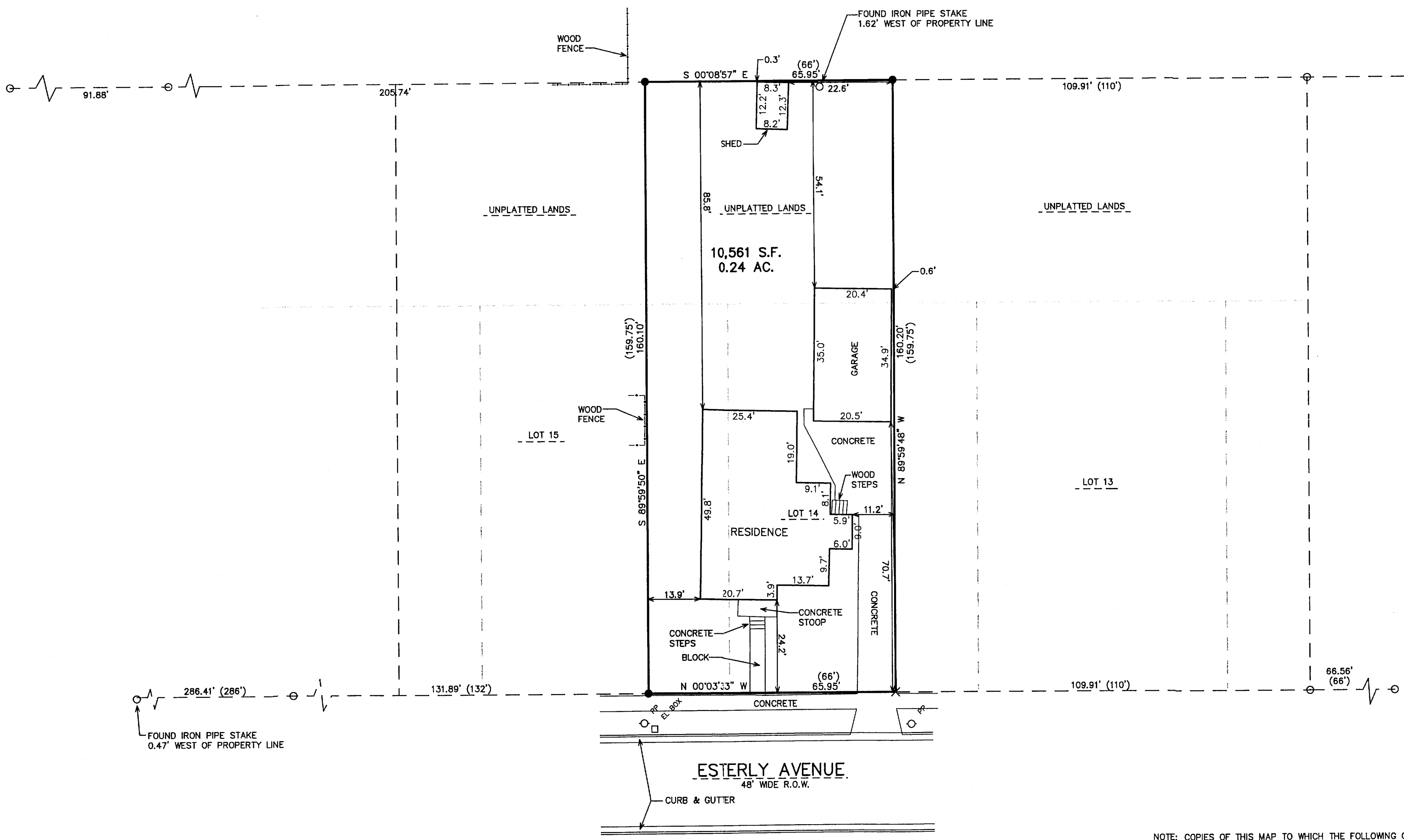

- LEGEND**
- = FOUND IRON PIPE STAKE
 - = SET IRON REBAR STAKE
 - ✕ = SET CHISELED "X" IN CONCRETE
 - (XXX) = RECORDED AS

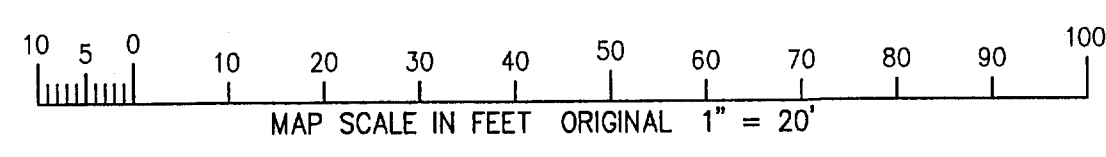

LEGAL DESCRIPTION:

The North 44 feet of Lot 14 and the South 22 feet of Lot 15, Block 1 of Fish and Johnsons Addition to the City of Whitewater, also a strip of land 65 feet North and South and 3 1/4 rods East and West immediately East and adjoining the following lands, the East West line here being an extension of the East West line of said adjoining lands: The North 44 feet of Lot 14 and the South 22 feet of Lot 15 in Block 1, Fish and Johnsons Addition to the City of Whitewater.

NOTE: COPIES OF THIS MAP TO WHICH THE FOLLOWING CERTIFICATE WILL APPLY SHOW THE SURVEYOR'S ORIGINAL SEAL AND SIGNATURE IN RED INK. COPIES BY ANY OTHER MEANS MAY HAVE ALTERATIONS WHICH DO NOT REPRESENT THE SURVEYOR'S WORK PRODUCT.

I HEREBY CERTIFY THAT THE ABOVE DESCRIBED PROPERTY HAS BEEN SURVEYED UNDER MY DIRECTION AND THAT THE ABOVE MAP IS A TRUE REPRESENTATION THEREOF AND SHOWS THE SIZE AND LOCATION OF THE PROPERTY AND ITS EXTERIOR BOUNDARIES. THIS SURVEY IS MADE FOR THE USE OF THE PRESENT OWNERS OF THE PROPERTY, AND ALSO THOSE WHO PURCHASE, MORTGAGE, OR GUARANTEE THE TITLE THERETO WITHIN ONE YEAR FROM THE DATE HEREOF.

DATED: FEBRUARY 22, 2005

Peter S. Gordon
PETER S. GORDON R.L.S. 2101

FEB 24 2005

2/24/2005 X:\Projects\6729\Doc\SURVEY

IFJ 0012

010-728