

PLAT OF SURVEY
LOT 26, AND THE SOUTH 20 FEET OF LOT 27, BLOCK 4, WILSONS ADDITION TO THE VILLAGE (NOW CITY) OF WHITEWATER, being a part of the Northwest 1/4 of Section 4, Town 4 North, Range 15 East, City of Whitewater, Walworth County, Wisconsin.

Surveyed for: Century 21 Walton Realty

Survey address: 445 N. Jefferson St.

60' WIDE
— JEFFERSON — STREET —

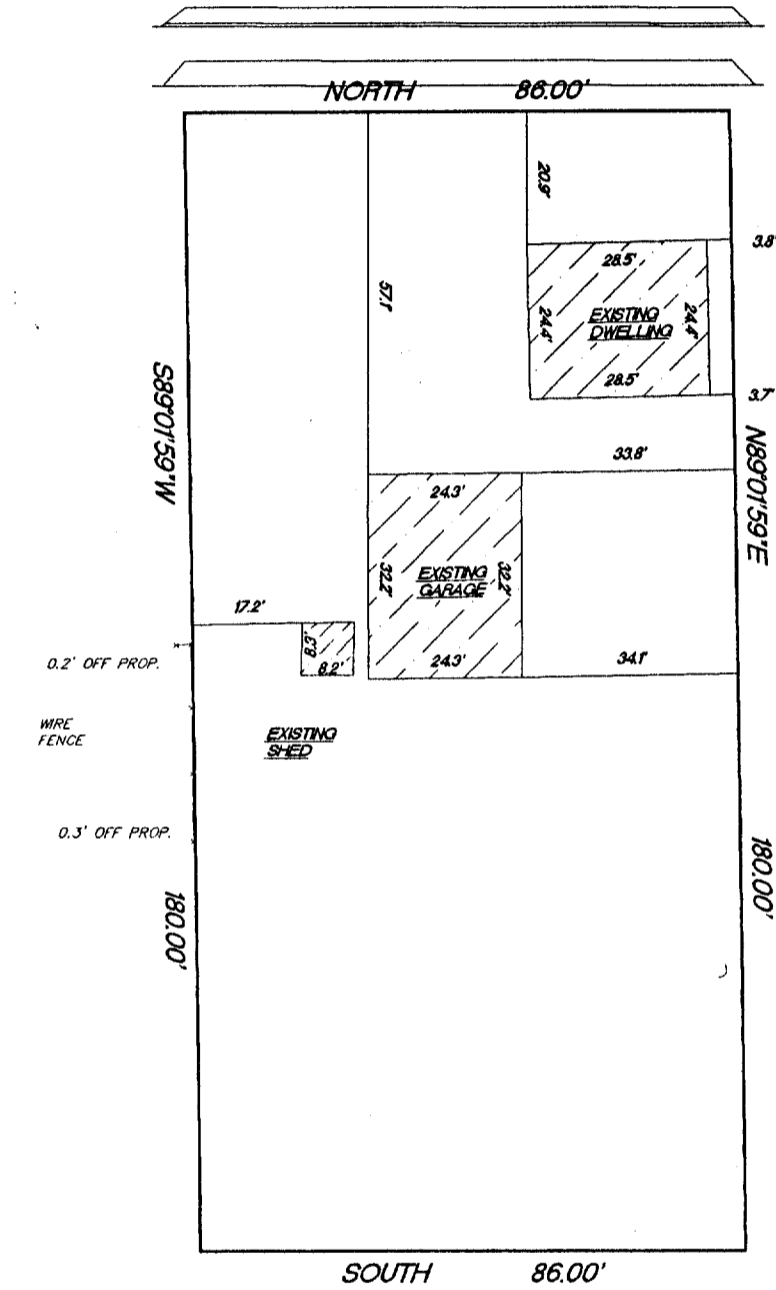

MONUMENTATION WAS LAYED BY CLIENT IN ACCORDANCE WITH A-57.01(2) OF THE WISCONSIN ADMINISTRATIVE CODE

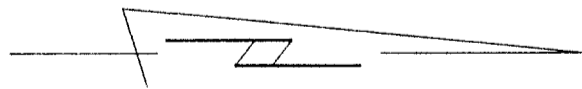
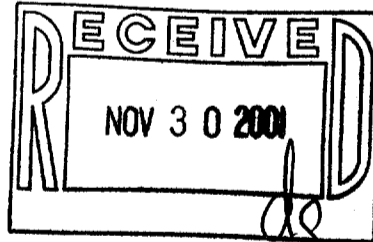

SCALE 1"=30'

"I hereby certify that I have surveyed the above described property and that the above map is a true representation thereof and shows the size and location of the property, its exterior boundaries, the location of all visible structures and dimension of all principal buildings thereon, boundary fences, apparent easements, roadways and encroachments if any."

"This survey is made for the use of the present owners of the property, and also those who purchase, mortgage or guarantee the title thereto within one year from date hereof."

KETTLE MORaine SURVEYING
 W356 S9050 Godfrey Lane
 Eagle Wisconsin 53119
 P.O. Box 357
 (262) 594-3484

Terrance E. Pisarek R.L.S.

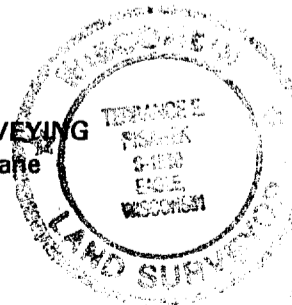

THIS IS NOT AN ORIGINAL SURVEY UNLESS THE SEAL IS RED.

[Signature]

11/6/01 DATE TEP/DW FIELD WORK BY TEP DRAWN BY 01220 JOB NUMBER

11/6/01-421 10-670