

PLAT OF SURVEY

All that part of Outlot 2 of Esterly's Addition to the City of Whitewater, located in the SE ¼ of Section 4, Town 4 North, Range 15 East, Walworth County Wisconsin, described as follows: Commencing at the Northwest corner of said Outlot 2 and running thence East along the South Line of Milwaukee Street 200.63 feet to the point of beginning of the parcel of land hereafter described; thence continue East along the South line of Milwaukee Street 125.00 feet; thence South parallel to the West line of said Outlot 2, 297.03 feet; thence West along the South line of said Outlot 2, 125.00 feet on a line East of and parallel to the West line of said Outlot 2, 300 feet more or less to the point of beginning.

66' WIDE

Surveyed for: Bob Dragicevich

MILWAUKEE STREET

NORTHWEST CORNER OF OUTLOT 2, ESTERLY'S ADDITION

S87°49'40"E 200.63'

(EAST) concrete curb and gutter
concrete S87°49'40"E 125.00' walk

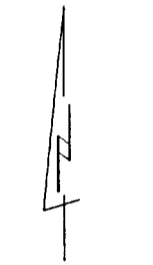

SCALE 1"=40'

- FOUND 1" IRON PIPE
- SET 1" IRON PIPE
- () RECORDED AS DIMENSIONS

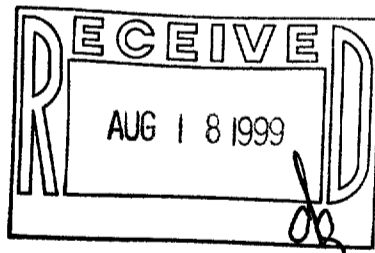
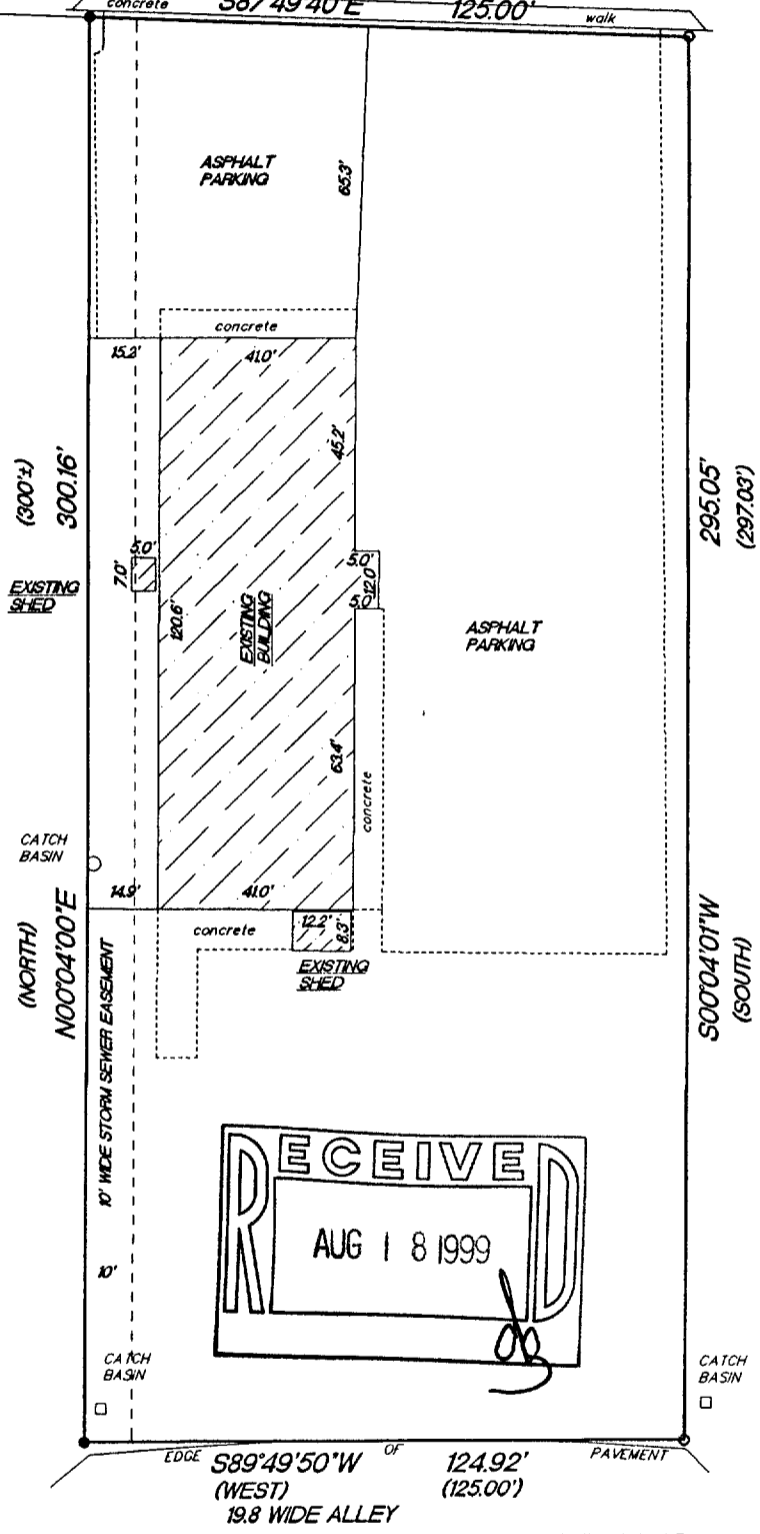

"I hereby certify that I have surveyed the above described property and that the above map is a true representation thereof and shows the size and location of the property, its exterior boundaries, the location of all visible structures and dimension of all principal buildings thereon, boundary fences, apparent easements, roadways and encroachments if any."

"This survey is made for the use of the present owners of the property, and also those who purchase, mortgage or guarantee the title thereto within one year from date hereof."



W356 S9050 Godfrey Lane
P.O. Box 357
Eagle WI. 53119

(414) 594-3484
fax (414) 594-5904

THIS IS NOT AN ORIGINAL SURVEY UNLESS THE SEAL IS RED.

6/18/99
DATE

TEP/DW
FIELD WORK BY

TEP
DRAWN BY

99169
JOB NUMBER

1ES-36A

010-642