

PLAT OF SURVET
SEE COMPLETE LEGAL DESCRIPTION ON SHEET 2 OF 2

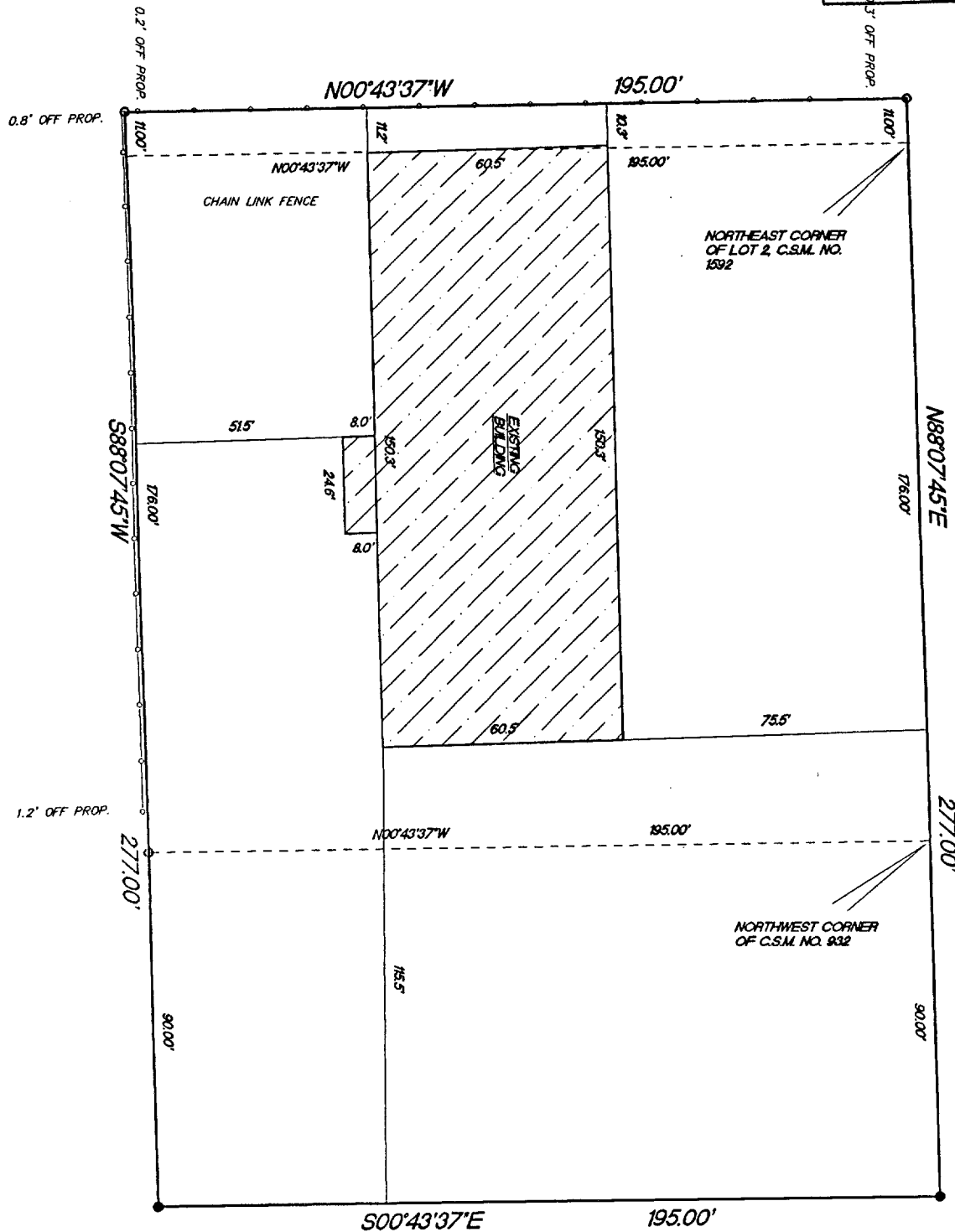

COMMERCIAL AVENUE

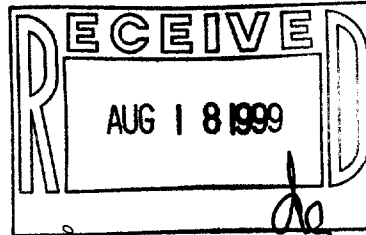
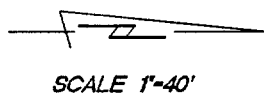

- FOUND 1" IRON PIPE
- SET 1" IRON PIPE

"I hereby certify that I have surveyed the above described property and that the above map is a true representation thereof and shows the size and location of the property, its exterior boundaries, the location of all visible structures and dimension of all principal buildings thereon, boundary fences, apparent easements, roadways and encroachments if any."

"This survey is made for the use of the present owners of the property, and also those who purchase, mortgage or guarantee the title thereto within one year from date hereof."



W356 S9050 Godfrey Lane
P.O. Box 357
Eagle WI. 53119

SHEET 1 OF 2

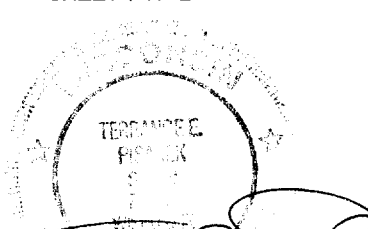

(414) 594-3484
fax (414) 594-5904

THIS IS NOT AN ORIGINAL SURVEY UNLESS THE SEAL IS RED.

8/12/99
DATE

TEP/DW
FIELD WORK BY

TEP
DRAWN BY

99202
JOB NUMBER

010-641

PLAT OF SURVEY

All that part of Certified Survey Maps No. 932 and 1592, being a part of the Southwest $\frac{1}{4}$ and the Southeast $\frac{1}{4}$ of the Northwest $\frac{1}{4}$ of Section 3, Town 4 North, Range 15 East, in the City of Whitewater, Walworth County, Wisconsin, described as follows:

Lot 1 of said Certified Survey Map No. 1592

ALSO Part of Lot 2 of said Certified Survey Map No. 1592, described as follows: Beginning at the Northeast corner of said Lot 2 which point is also the Northwest corner of Lot 1 of said Certified Survey Map; thence South $00^{\circ}43'37''$ East along the Easterly line of said Lot 2 and the Westerly line of Lot 1 of said Certified Survey map, 195.00 feet to the Southwest corner of said Lot 1; thence South $88^{\circ}07'45''$ West 11.00 feet; thence North $00^{\circ}43'37''$ West 195.00 feet to the North line of said Lot 2; thence North $88^{\circ}07'45''$ East along the Northerly line of said Lot 2, 11.00 feet to the point of beginning.

(Legal description of Lot line adjustment)

ALSO part of said Certified Survey Map No. 932, described as follows: Beginning at the Northwest corner of said Certified Survey Map; thence North $88^{\circ}07'45''$ East along the North line of said Certified Survey Map, 90.00 feet; thence South $00^{\circ}43'37''$ East 195.00 feet; thence South $88^{\circ}07'45''$ West 90.00 feet to the West line of said Certified Survey Map; thence North $00^{\circ}43'37''$ West along the West line of said Certified Survey Map, 195.00 feet to the place of beginning.

Surveyed for: John Tincher

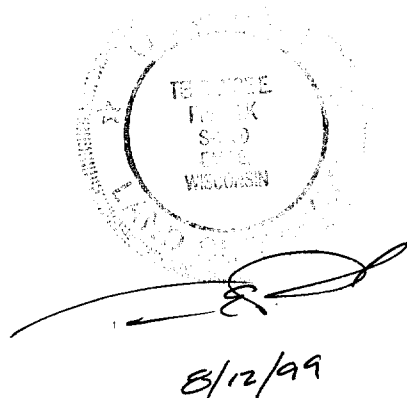

Sheet 2 of 2

1A-1592-2
1A-932-1