

PLAT OF SURVEY

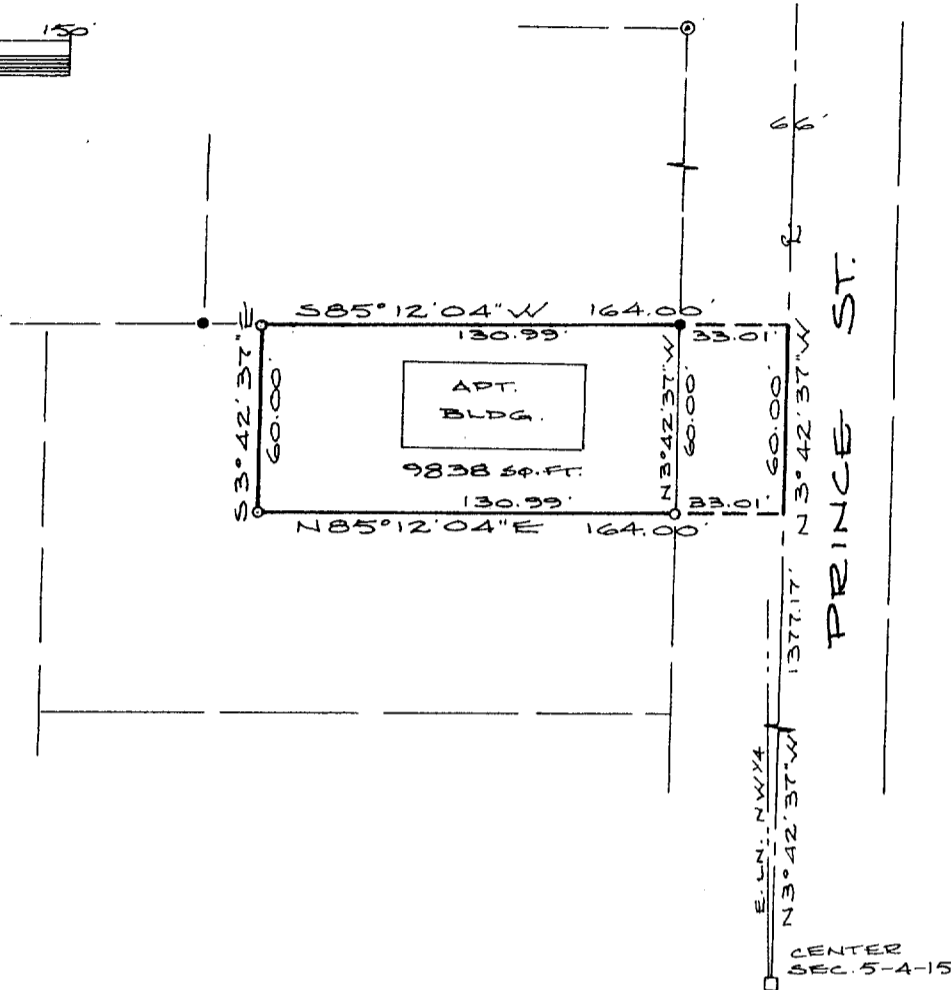
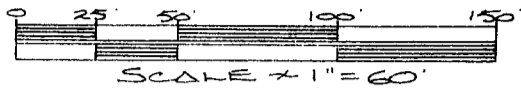

- Corner location from County Surveyor's ties
- Found 1" Iron Pipe
- Found 3/4" Iron Pipe
- Set 1"x24" Iron Pipe

DESCRIPTION

Part of the NW $\frac{1}{4}$ and NE $\frac{1}{4}$ of Section 5, T4N, R15E, City of Whitewater, Walworth County, Wisconsin, to-wit:

Commencing at the center of said Section 5; thence N03° 42' 37" W, along the centerline of Prince Street, 1377.17 feet to the point of beginning; thence continue N03° 42' 37" W, along said centerline, 60.00 feet; thence S85° 12' 04" W, 164.00 feet to a 3/4" iron pipe; thence S03° 42' 37" E, 60.00 feet to a 1" iron pipe; thence N85° 12' 04" E, 164.00 feet to the point of beginning, containing 9838 square feet and subject to a road right of way across the easterly 33 feet.

CERTIFICATION

I hereby certify that the property described above has been surveyed under my responsible direction and supervision and that this map is a correct representation of the lot lines and dimensions and the principle lines of the permanent structures thereon.

Date 7-11-91

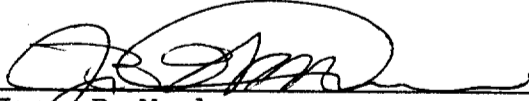
 James B. Woodman
 Registered Land Surveyor, S-1239

Prepared for: Dave Kachel
 DLK Enterprises
 127 N. Harmony Lane
 Whitewater, WI 53190

