

PLAT OF SURVEY

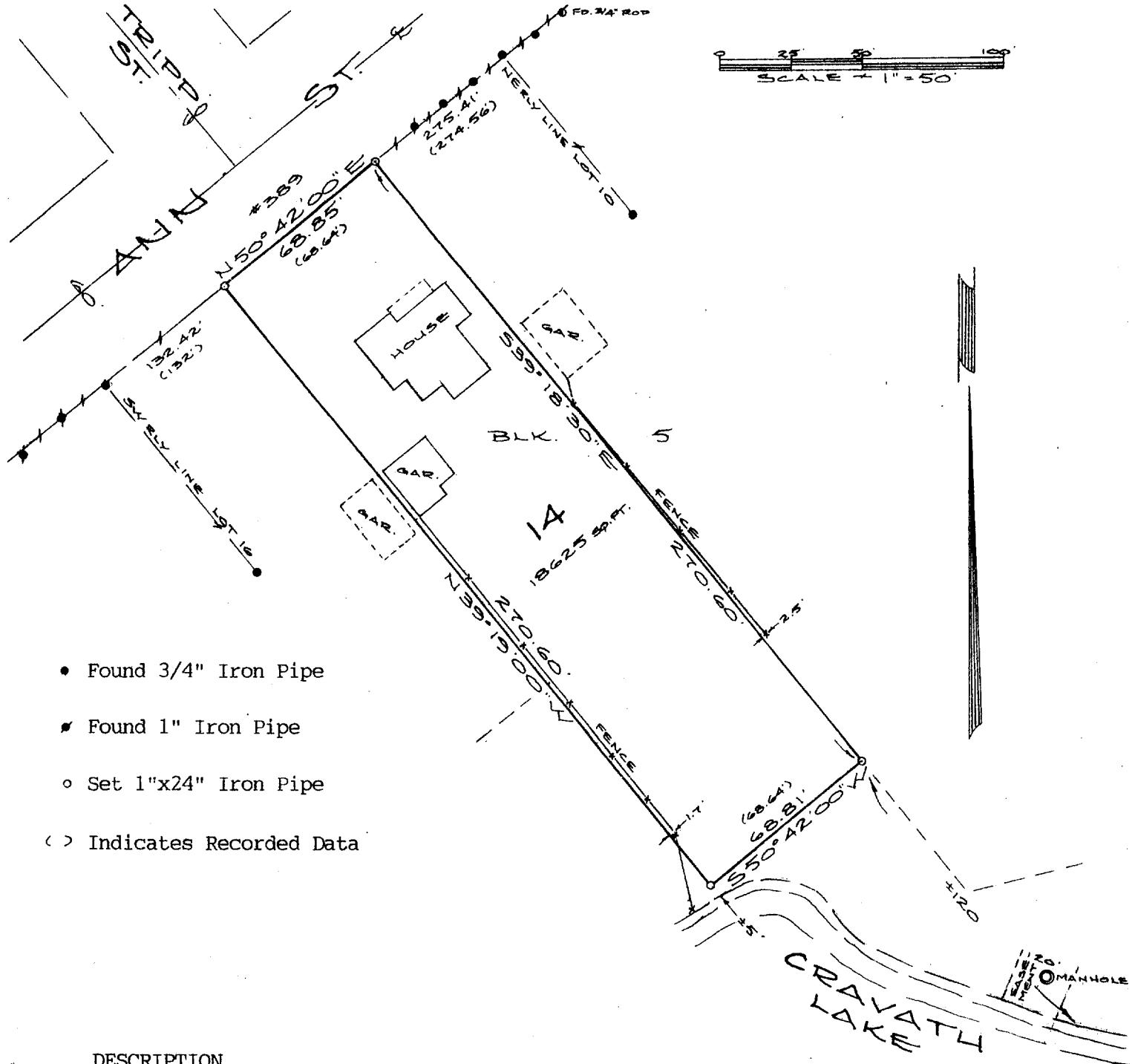

- Found 3/4" Iron Pipe
- Found 1" Iron Pipe
- Set 1"x24" Iron Pipe
- (> Indicates Recorded Data

DESCRIPTION

Lot 14, Block 5, TRIPPS ADDITION in the SW $\frac{1}{4}$ of the SW $\frac{1}{4}$ of Section 4, T4N, R15E, City of Whitewater, Walworth County, Wisconsin.

CERTIFICATION

I hereby certify that the property described above has been surveyed under my responsible direction and supervision and that this map is a correct representation of the lot lines and dimensions and the principle lines of the permanent structures thereon.

Date 9-25-90

James B. Woodman
Registered Land Surveyor, S-1239

Prepared for: Minnie Falk Estate
c/o Attorney Mitch Simon
304 W. Main Street
Whitewater, WI 53190

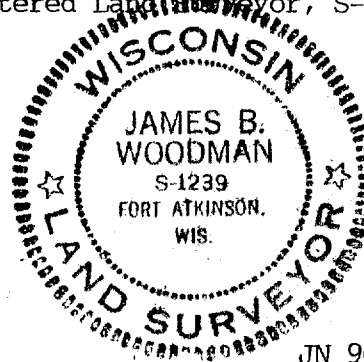
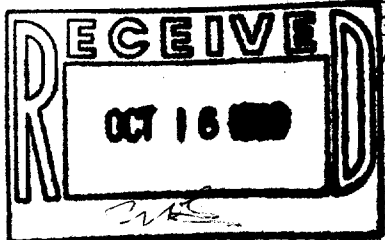

Sheet 1 of 1

JN 90S-114

WOODMAN, ANDERSON & ASSOCIATES

210 Madison Avenue, Fort Atkinson, WI 53538

Ø10-462

Registered Land Surveyors

Phone (414) 563-8162

/TR-37