

# PLAT OF SURVEY

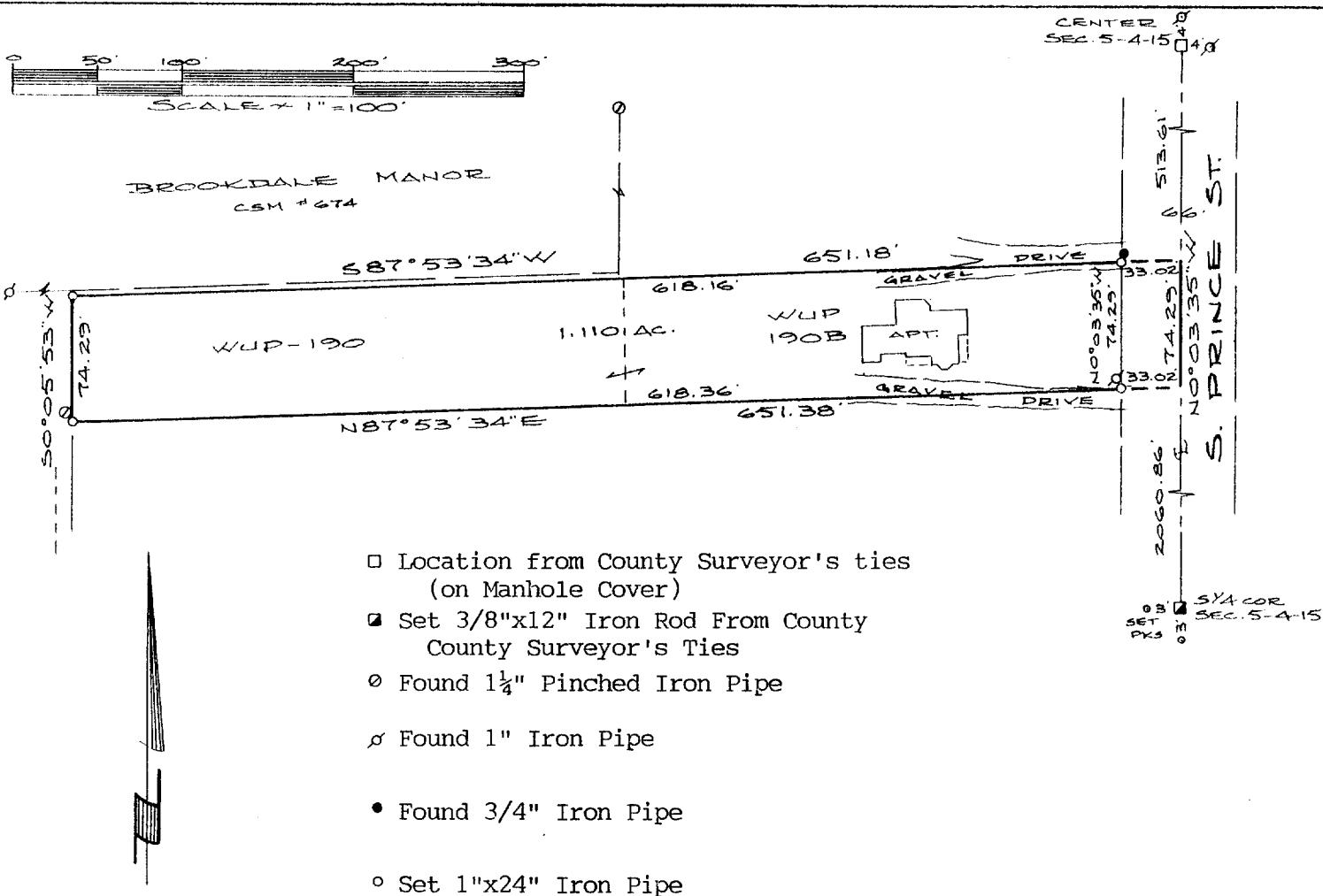

## DESCRIPTION

The North 1/2 of the South 9 rods of the NE 1/4 of the NE 1/4 of the SW 1/4 of Section 5, T4N, R15E, City of Whitewater, Walworth County, Wisconsin, to-wit:

Commencing at the S 1/4 corner of said Section 5; thence N0°03'35"W, along the east line of said SW 1/4, also being the centerline of S. Prince Street, 2060.86 feet to the point of beginning; thence continue N0°03'35"W, along said east line and centerline, 74.29 feet; thence S87°53'34"W, 651.18 feet to a 1" iron pipe on the west line of said NE 1/4 of the NE 1/4 of the SW 1/4; thence S0°05'53"W, along said west line, 74.29 feet to a 1" iron pipe; thence N87°53'34"E, 651.38 feet to the point of beginning, containing 1.110 acres and subject to a road right of way across the easterly 33 feet.

## CERTIFICATION

I hereby certify that the property described above has been surveyed under my responsible direction and supervision and that this map is an accurate representation of the lot lines and dimensions and the principle lines of the permanent structures thereon.

Date 8-5-91

James B. Woodman  
Registered Land Surveyor, S-1239

Prepared for: Dave Kachel  
DLK ENTERPRISES  
127 Harmony Lane  
Whitewater, WI 53190

