

PLAT OF SURVEY

NW COR. SEC. 8-4-15 WALWORTH

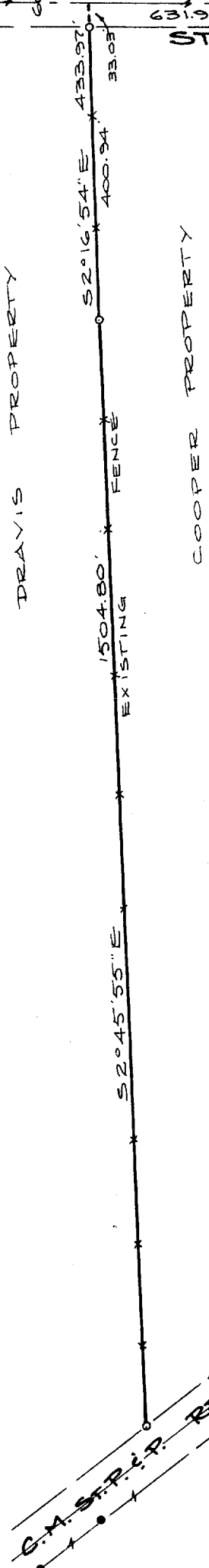
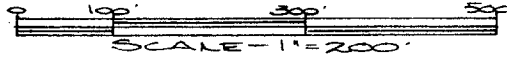
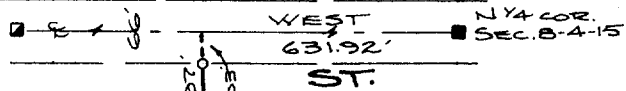

- Found PK Nail (1/2" Diameter Head)
- Found Railroad Spike
- Found 1" Iron Pipe
- Found 1 1/4" Iron Pipe
- Set 1"x24" Iron Pipe

NOTE: The purpose of this survey is to define a line to be agreed upon as the common boundary between the adjacent owners.

DESCRIPTION

A part of the NE 1/4 and SE 1/4 of the NW 1/4 of Section 8, T4N, R15E, City of Whitewater, Walworth County, To-wit:

Commencing at the N 1/4 corner of said Section 8; thence WEST, along the north line of said NW 1/4, also being the centerline of Walworth Street, 631.92 feet to the point of beginning; thence S2°16'54"E, 433.97 feet to a 1" iron pipe; thence S2°45'55"E, 1504.80 feet to a 1" iron pipe on the northerly line of the Chicago, Milwaukee, St. Paul and Pacific Railroad and the point of terminus.

CERTIFICATION

I hereby certify that the property described above has been surveyed under my responsible direction and supervision and that this map is a correct representation of the lot lines and dimensions.

Date 6-22-89

James B. Woodman
James B. Woodman
Registered Land Surveyor, S-1239

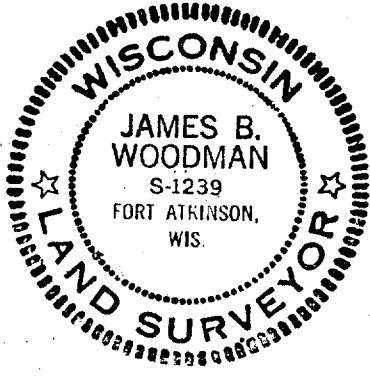

Prepared for:
Mrs. Walter Dravis
c/o Jerry Steck
1110 W. Walworth St.
Whitewater, WI 53190

MAP 314A + 315