

Plat of Survey of Lot 2 of Block 2 of Cooper & Coxes
Addition to the City of Whitewater, Walworth County
Wisconsin

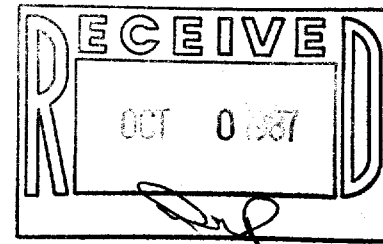

Scale 1" = 15'

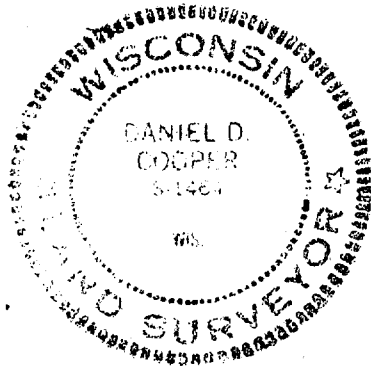
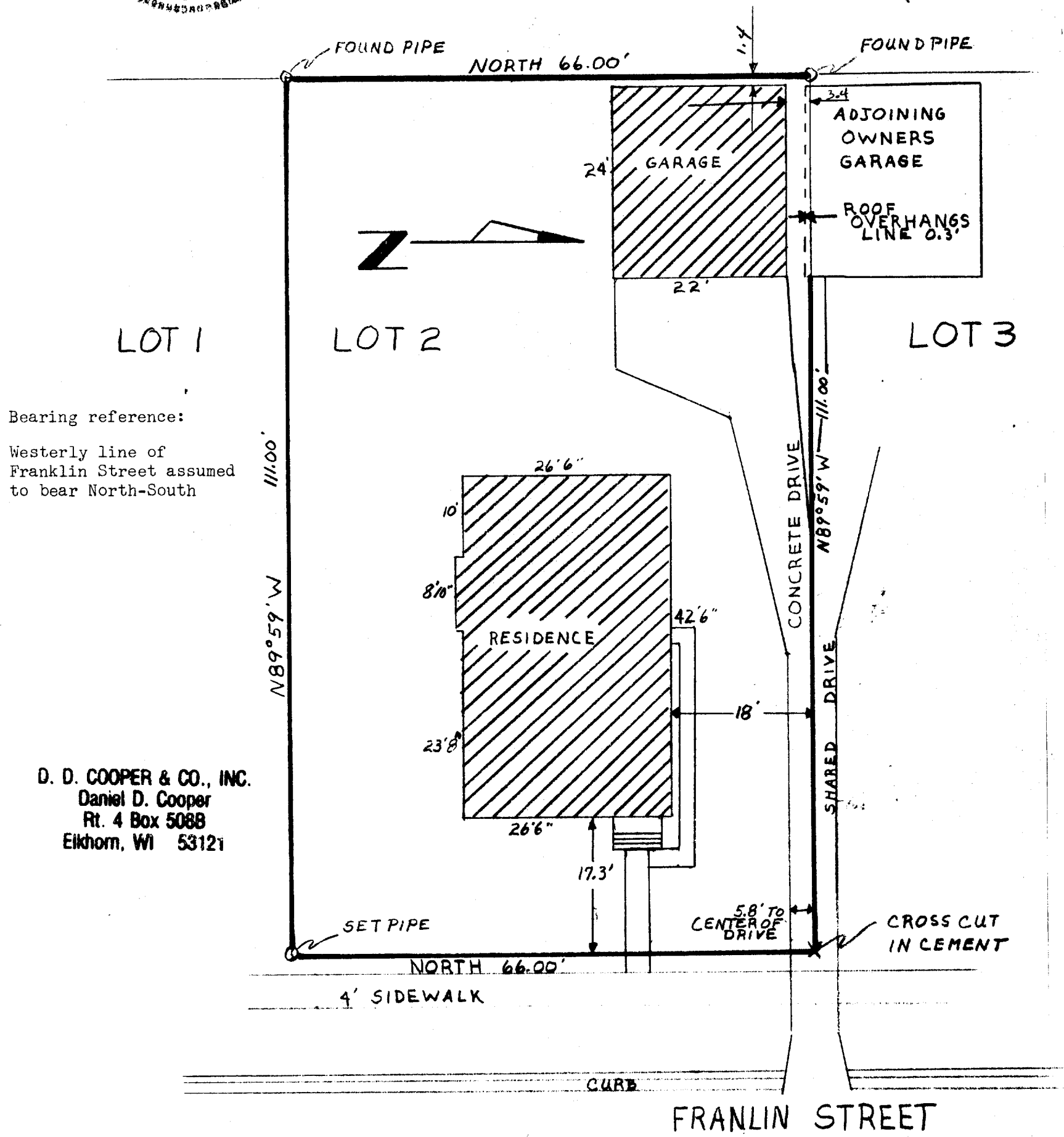

Bearing reference:
Westerly line of
Franklin Street assumed
to bear North-South

D. D. COOPER & CO., INC.
Daniel D. Cooper
Rt. 4 Box 5088
Elkhorn, WI 53121

I hereby Certify that I have surveyed the property described
hereon and that the above map is a true and accurate representation
thereof to the best of my professional knowledge and belief.
Dated this 12 day of Aug., 1987 Daniel D. Cooper
Daniel D. Cooper, RLS No. S-1464